FULL, RELIABLE NEWS.
Associated Press news appears exclusively in The Washington Post every morning in the year.

The Washington Post.

Today—Partly cloudy and colder.
Tomorrow—Fair.
Yesterday—High, 58; low, 46.
1931—High, 37; low, 25.
Details on page 15.

NO. 20,280. ENTERED AS SECOND-CLASS MATTER POSTOFFICE, WASHINGTON, D. C. WASHINGTON: FRIDAY, DECEMBER 25, 1931 COPYRIGHT, 1931, BY THE WASHINGTON POST CO. THREE CENTS.

DEBT CUT FOES WARN HOOVER ON REDUCTION

People Oppose Canceling, Says Snell; Extension Seen Doomed.

BORAH THINKS U. S. SHOULD QUIT EUROPE

Pleads End to Reparations and Slash in Arms in Pointing to Crisis.

By EDWARD T. FOLLIARD.

President Hoover, who only recently told Congress that a "temporary adjustment" of war debts to the United States was necessary, was warned yesterday by leaders in Congress that the American people were in no mood for a reduction—or, for that matter, an extension of the Hoover one-year moratorium on debts.

Representative Bertrand H. Snell, of New York, the Republican leader in the House, ordinarily an ardent supporter of the President, had this to say:

"We have gone as far as we will go. Our people, as far as I know, are opposed to any reduction or cancellation of these debts."

Rainey Foresees Doom.

Representative Henry T. Rainey, of Illinois, the Democratic leader in the House, said that he did not think an extension of the Hoover one-year moratorium on debts would be approved by Congress.

"I think the temper of Congress will be to let the foreign nations default," said Rainey. "Anybody who votes for an extension of the moratorium votes to saddle $11,000,000,000 of foreign debts on the American taxpayer. Congress cannot be a party to this.

"We've got to keep our contract with our citizens who bought Liberty Bonds to finance the war. At that time, as the records will show, members said this was a loan and would be repaid."

Statement by McFadden.

Representative Louis T. McFadden (Republican), Pennsylvania, center of an acrimonious party fight following his charges against President Hoover in the moratorium debate, issued a statement heralding the Basel report as the end of the debt payments. McFadden charged that Europe is allied against the United States on debt questions, establishing a principle that "international bankers will have priority in private debts" over governmental debts to this country.

"This establishes a new principle," he said. "I hate to think what may result."

Borah Issues Statement.

So much for the men who engineer legislation in the House, the body that originates all measures having to do with the Nation's financial affairs.

Senator William Edgar Borah (Republican), of Idaho, chairman of the Senate's foreign relations committee, issued a statement which undoubtedly will provoke a lot of comment abroad, but which, if analyzed, does not contribute much to the domestic picture of the debt situation.

Senator Borah said that the United States must "come out of Europe and stay out" unless Europe wiped out reparations payments and agreed to a drastic cut in armies and navies.

Follows Inability Report.

The occasion for all this comment, of course, was the report of the Young plan advisory committee, declaring that Germany would not be able to meet its obligations after the expiration of the Hoover moratorium on June 30.

Commenting on the report of the experts, Senator Borah had this to say.

"I can see no recovery in Europe until reparations are cut out, eliminated in their entirety.

"For 12 years' conferences have been held, readjustments made, but none have brought relief. The downward movement economically has been almost constant.

"For 12 years we have been told that this plan or that plan assured

Continued on Page 2, Column 1.

Hoover Children's Gifts Cheer Needy

Christmas Is Made Merry for Young of Destitute Miners' Families.

Morgantown, W. Va., Dec. 24 (A.P.).—It will be a merry Christmas in the coal mining communities of Fort Grand and Crown tomorrow because of Peggy Ann and Peter Hoover's Christmas party.

A miner's little girl will clasp a doll beautiful beyond compare to her breast; a little boy will go to bed tomorrow night with the best rocking horse in the land hitched to his bed post.

Sixteen huge boxes arrived at headquarters of the American Friends Service Society today from Washington. They are ...ed with gifts and clothing—Christmas presents from the Capital's prominent to the poor little boys and girls in the mine camps. There are toys, games, nuts, fruits, Christmas trees, caps, gloves, hats and sweaters galore. They were collected at the Hoover grandchildren's party at the White House yesterday.

Report on Young Plan Gratifying to Europe

Comment In Capitals Abroad Indicates Governments Expect Early Results from Findings; London Awaits U. S. Viewpoint on Conference.

(Associated Press.)

The report of the Young plan advisory committee meeting at Basel aroused comment in capitals throughout the world. Below are the "nutshell" reactions:

Berlin—Satisfactory, although it fell short of being a large-minded solution of the finance problem.

Paris—Not so bad as had been feared.

London—Betters the outlook for the impending international conference on reparations.

Geneva—The experts did their work well, but only the governments can work out remedies when political questions dominate the international situation so completely.

Vienna—At least another step in the right direction.

Washington—Despite the committee's findings, Congress has made it impossible for the administration to take any further action on debts.

London, Dec. 24 (U.P.).—The attitude of the United States toward an international war debts and reparations conference, as recommended by the Young plan advisory committee at Basel, was anxiously awaited tonight as leading European statesmen urged immediate action toward a new deal on intergovernmental debts.

Prime Minister J. Ramsay MacDonald, of Britain, and Chancellor Heinrich Bruening, of Germany, took the lead in advocating full acceptance of the committee's report, which said a readjustment — downward — of the debts settlements was the only way to restore world economic normalcy.

"The report shows plainly that the governments ought to meet without a day's unnecessary delay," MacDonald said, in urging an immediate international conference. "The British government is ready—ready to meet at once. For God's sake, let us meet at once."

Chancellor Bruening, who has ruled Germany with an iron hand in an effort to improve the national economic situation in spite of the repa-

Continued on Page 3, Column 6.

HUGH GIBSON ADDED TO ARMS DELEGATES

Virtually Completes List; Dawes Coming Here to Confer on Parley.

(Associated Press.)

With one possible exception, the selection by President Hoover of Hugh S. Gibson as a fourth member of the delegation to the Geneva arms limitation conference has virtually completed the list of American representatives.

He still may choose a Republican senator to go with Ambassadors Dawes and Gibson, Senator Swanson (Democrat), Virginia, and Mary Emma Woolley, president of Mount Holyoke College. Senator Vandenberg, of Michigan, has been mentioned as a possible choice.

Along with the word of the selection of Gibson yesterday it became known that Ambassador Dawes has been called here from his post in London for a conference with the President before the Geneva meeting.

Dawes will arrive in Washington about January 10 and will sail back to Europe with the other members of the delegation and its advisors on the steamship President Harding January 20.

Gibson has already been in the United States for conferences and will join the other delegates in Europe shortly before the Geneva sessions begin February 2.

Dawes and Gibson are both long schooled in diplomatic and foreign affairs. Both have served their country abroad in various capacities for many years. Dawes, in preparing the plan for German reparations payments which bears his name and which was later superseded by the Young plan, gained an intimate knowledge of the inner workings of European politics and economic affairs.

Gibson, frequently styled as America's ambassador at large because of his rapid movement from point to point in Europe to handle difficult problems, was the President's special emissary to the meeting of technical experts which this fall worked out the details of the intergovernmental debt suspension.

Both he and Dawes will know personally most of the delegates from

Continued on Page 3, Column 1.

Russia Bares Plot On Japan's Envoy

Unnamed Diplomat Asked to Leave for Urging "Fake Attempt."

Moscow, Dec. 24 (U.P.).—A purported plot for "a fake attempt" on the life of the Japanese Ambassador to Moscow, M. Koki Hirota, was disclosed tonight by government circles.

It was claimed that a member of a certain embassy in Moscow had hinted to an unidentified "Mister G." who is a member of the Soviet transport commissariat, that he should "fake" an attempt to assassinate the Japanese Ambassador. The plot was considered particularly grave because of the strained Japanese-Russian relations in connection with Japanese occupation of Manchuria, where the Soviet has a wide range of influence along the Chinese eastern line.

The central character in the plot, "Mister G.," declined to have anything to do with the suggestion and immediately informed the Soviet secret political police. The police took the story to the foreign office and the government asked the diplomat who originated the plot to leave Russia.

Premier Laval Is Given New Vote of Confidence

Paris, Dec. 24 (A.P.).—Premier Pierre Laval's government was sustained by 329 to 267 in a vote of confidence in the Chamber of Deputies tonight.

After the vote the premier ended the session for the holidays.

FORMER RESIDENT DIES MYSTERIOUSLY

Robert F. Gooding's Death in Blazing Automobile Probed by Police.

Pittsburgh, Dec. 24 (A.P.).—The mysterious death of Robert E. Gooding, an engineer, formerly of Washington, D. C., was being investigated today by Police Chief W. R. Bishop, of Wilkinsburg.

Gooding's charred body was found last night in his blazing car, which was parked in a highway 2 miles east of Wilkinsburg. There was no evidence that the man had been injured or that he had tempted to get out of the car.

A tin can found in the car was looked on as a possible clew by Chief Bishop. He said Gooding might have had gasoline in the can that spilled over onto a hot exhaust pipe.

Gooding came to Pittsburgh several years ago from Washington. He formerly had lived in South Carolina. He is survived by his widow, a son, Robert, jr., and several brothers and sisters, of Windsboro and Columbia, S. C.

Robert F. Gooding, whose death in a blazing automobile yesterday provided a puzzle for Pennsylvania authorities, formerly lived in Alexandria, Va., but had offices in Washington. He was an electrical engineer with the Westinghouse Co.

The man was a resident of Alexandria for about four years, having a home on Johnson place in Rosemont. He and his wife moved away in 1926. They were very popular and had many friends in Alexandria and Washington. Mr. Gooding sang in the Presbyterian Church choir, while his wife was soloist in the Episcopal Church.

Railroad Would Build 800 Miles of New Line

(Associated Press.)

Application was filed with the Interstate Commerce Commission yesterday by the Denver Pacific Railroad Co. for permission to build an 800-mile line from Denver, Colo., to San Pedro Harbor, Calif.

Signed by Colman Crenshaw, president, and Thomas L. Hall, vice president, both of Salt Lake City, the application says the line is planned to open new territory and to shorten distance by rail from the East to Los Angeles and the Orient.

Carnegie Institute Backs Tests in Cortin

Buffalo, N. Y., Dec. 24 (A.P.).—Chancellor Samuel P. Capen, of the University of Buffalo, announced today that the Carnegie Institute of Washington, had donated $5,000 for further experiments and research work in 1932 with cortin, discovered by Dr. Frank A. Hartman, of the university.

Cortin is a hormone extracted from the cortex of the andreal gland of cattle, and is used for the treatment of Addison's disease. Its discovery was first announced by Dr. Hartman in 1927.

Four Are Drowned On Skating Party

Two Boys and Parents of One of Them Are Dead in Tragedy.

Hampden, Me., Dec. 24 (A.P.).—Two small boys and the parents of one of them drowned in the swift-running waters of Soudabsook stream today when they broke through the ice. They were Ralph Barnes, jr., 7; Frank Sampson, 6, and Mr. and Mrs. Ralph Barnes.

The boys were playing on the ice when they broke through. Barnes and his wife, attracted by their cries, ran to the edge of the narrow stream.

Barnes started to work his way out over the ice to the hole where the boys had gone down. The ice broke and plunged him into the water. His wife then tried to reach him and the ice again broke.

SENATOR JONES OPPOSES BORAH PAY CUTS PLAN

Calls Salaries Small Part of Government Budget Total.

SCHEME IS UNSOUND, STEWARD DECLARES

Senator Harrison Advocates Reduction of Number on Federal Pay Rolls.

By J. B. McDONNELL.

Senator Wesley Jones (Republican), of Washington, chairman of the Senate appropriations committee, and Luther C. Steward, president of the National Federation of Federal Employes, yesterday joined in condemning the proposal of Senator William E. Borah (Republican), of Idaho, that the salaries of all Government employes receiving more than $2,000 or $2,500 be cut 10 per cent. The Government pay roll, Senator Jones said, was but an infinitesimal part of the total Federal budget.

Senator Jones called on Senator Pat Harrison (Democrat), of Mississippi, to inform him just what governmental services should be dispensed with in the economy program demanded in Senator Harrison's resolution which would require the Senate appropriations committee to cut $300,000,000 from the budget transmitted by President Hoover.

Objects to Broad Gesture.

Senator Jones agreed that Federal expenditures should be cut to the bone but disagreed with those who proposed to make a broad gesture through advocacy of pay slashes.

"Government salaries," Senator Jones said, "were about the last thing to go up in the days of prosperity. They shouldn't be among the first thing to come down in time of adversity. Employes have contributed liberally to unemployment relief, and the stability of their incomes has helped the Nation. This contribution would stop if we cut Government salaries.

"I welcome the resolution of Senator Harrison because it indicates that the Democrats are going to cooperate with us in our efforts to eliminate from the Federal budget everything which can be cut without doing harm to our people."

"We find it most difficult," Mr. Steward said, "to believe that such a champion of human justice as Senator Borah is seriously advocating the grossly unfair and economically unsound scheme of Federal employe salary slashing.

Doubts Rider Expedient.

"We find it equally difficult to believe that he seriously expects to secure the repeal of substantive law by means of the highly irregular expedient of attaching a rider to a tax measure or an appropriation bill."

Mr. Steward refused to be drawn into a discussion of the comparative savings which might be achieved through pay-slashing and reduction in the budget in other directions.

"Congress has the responsibility and the duty of determining what services shall be performed by the Federal Government for the people."

Continued on Page 2, Column 5.

Bomb Blast Destroys Structure in Indiana

Valparaiso, Ind., Dec. 24. (A.P.).—An explosion, believed by authorities to have been caused by a black powder bomb, wrecked a three-story building in the business district here early today, causing a loss estimated at $50,000.

Fire that followed the blast caused some damage to nearby buildings. Two firemen were injured while fighting the fire. The building was occupied by a fruit store owned by Chris Spiros.

3 NEAR DEATH AFTER 30-FOOT PLUNGE IN CAR

Parents and 3 Children Are in Auto at Time of Accident.

MOTHER AND 2 GIRLS ARE GRAVELY HURT

Vehicle Leaves Road Near Park Road Bridge at Rock Creek Park.

Dreams of a happy Christmas were obliterated for a mother and father and their three young daughters when the automobile in which they were riding crashed over a 30-foot embankment a short distance in front of the Park Road bridge entrance to Rock Creek Park about 3:30 o'clock yesterday afternoon.

The mother and two daughters may not survive. They are Mrs. Edith J. Christoph, of 2917 Ordway street northwest, who is suffering from a possible fracture of the skull, a broken collarbone and other injuries. Katheryn, 6 years old, possible fracture of the skull, and Mory Joan, 3 years old, a possible fracture of the skull.

The father, Fred A. Christoph, an assistant in the Foreign Commerce division of the United States Chamber of Commerce, suffered lacerations of the face and a bruised hip. Carolyn Edith, 7 years old, also suffered bruises. Their condition is not serious.

All the injured were taken to Garfield Hospital by Edgar G. Chase, of 3432 Thirty-fourth street northwest.

Mrs. W. B. Upright, of 1622 Wisconsin avenue northwest, assisted Mr. Chase and Mr. Christoph in extricating the mother and children from the wreckage. The car was demolished. 3432 Thirty-fourth street northwest. Serbt. L. G. Purtlebaugh, and Private P. R. Toland, of the Park Police investigated the accident. Kathryn was later transferred to Children's Hospital.

The accident occured when the car, a sedan, driven by the father, crashed through a wooden fence. This fence is connected with a stone wall which guards the bridge.

Two Bank Bandits Held After Auto Overturns

Allendale, Ill., Dec. 24 (A.P.).—Two of three men who robbed the First National Bank of Allendale at noon today were captured a few minutes later, one of them seriously wounded, and the loot of approximately $10,000 was recovered when the car in which the bandits fled overturned two and a half miles west of here.

Press Club Holds Christmas Party

Greetings to Nation Are Extended by Rainey in Radio Talk.

Greetings from the Natoinal Press Club to the people of the United States were extended over a national hook-up yesterday afternoon by representative Henry T. Rainey, House majority leader, who spoke at the club's fourth annual Christmas Eve party.

Club members gathered in the lobby of the Press Club heard Mr. Rainey's address and the singing of Christmas carols by the National Capital Choir under the direction of Mr. Albert W. Harned. The entire program went on the natoinal broadcast.

Soloists, members of the choir, who were heard, included Irene Koehl, soprano; Jessie Masters, contralto, and Edgar Dahl, tenor.

Post Toy Fund 'Over Top' In Drive to Aid Needy Tots

$1,155 and Many Gifts Donated to Give Cheer to All Children.

"Three cheers for The Washington Post Toy Fund!" exclaimed Santa Claus as he arrived in the Nation's Capital last night and learned that through this fund more than 5,000 boys and girls would receive gifts from him.

"My task has grown so great," continued Santa Claus as he shook the snowflakes he had brought from the North Pole out of his white whiskers, "that I am obliged to ask for help. Please thank all the donors to The Post Toy Fund for me and say that it is a relief to my mind to know that because of their gifts not a single child in Washington tonight will be without a toy of some kind or other."

Then with a merry laugh Santa Claus was off to distribute the toys given by The Post Toy Fund.

At the time of going to press last night The Washington Post Toy Fund

Continued on Page 8, Column 1.

POST TOY FUND

Previously reported	$1,033.65
E. Dove	1.00
Alice Eyrn Laughlin	1.00
Elizabeth D. Bryant	1.00
W. E. Neir	5.00
Sarah Byrd Pritchett	1.00
Mrs. B. F. Hutchinson	2.00
C. H. B.	2.00
J. S. B.	1.00
Ema	2.00
L. S. A.	1.00
Mabel J. Hufty	3.00
Johnny Boy Birckhead	2.00
Friend	1.00
Cash	1.00
General William F. Martin	5.00
Mrs. William F. Martin	5.00
Friend	2.00
Cash	.75
Friend	1.00
Marion Radley	5.00
Davis Mae Radley	3.00
Dorcas Merrell Johnston	2.50
John	1.00
O. C.	1.00
W. S. J.	4.00
Elizabeth A. K. Beach	5.00
X. Y. Z.	5.00
D. C. F.	2.00
Murphy Fox Terrier	1.00
In memory of Peter Gibson	5.00
In memory of Mother	1.00
L. M. H.	1.00

Continued on Page 8, Column 3.

Hoover Lights Tree, Wishing Best to U. S.

Underwood & Underwood.
President and Mrs. Herbert Hoover with their family at the Community Christmas tree. Left to right: A military aid, Herbert Hoover, jr., Mrs. Herbert Hoover, jr., the President, Mrs. Hoover, and Allan Hoover. Peggy Ann and Herbert Hoover 3d are in the foreground.

Curtis Speaks at Event Which Is Attended By Hundreds.

President Herbert Hoover figuratively lighted the Christmas trees of the Nation last night, and, with unwonted feeling and emphasis in his voice, ardently wished his countrymen a merry Christmas and a very happy New Year.

Actually the President pressed the switch which lighted the community Christmas tree of the National Capital in Sherman Square, just south of the Treasury and hard by the White House to which the President and Mrs. Hoover and other members of their family returned to do those inevitable last-minute chores incident

Continued on Page 2, Column 2.

4 HELD IN KIDNAPING OF NELL DONNELLY

5 Other Suspects Sought; Mrs. De Pew, Former Nurse, Caught in East.

Kansas City, Dec. 24 (A.P.).—Four of the nine persons sought for the kidnaping of Mrs. Nell Donnelly, millionaire garment manufacturer, were under arrest tonight.

Mrs. Ethel de Pew, said by police here to have been the "link" in the abduction plot through her services as a nurse for Paul Donnelly, husband of the garment executive, was arrested in Bloomsburg, Pa. Her husband, Martin de Pew, is sought in the East and in Canada as the alleged leader of the kidnapers.

Charges of kidnaping, a capital offense, were filed against the De Pews. After officers announced they contemplated extradition of the nurse, she said she would not oppose transfer to Kansas City.

Charles Mele, 39, a hotel clerk, was arrested here today and was identified by Mrs. Donnelly as one of the two men who guarded her in a rural house in Wyandotte County, Kans., while futile efforts were made to collect $75,000 ransom from her husband. She was released unharmed.

Paul Scheidt and Lacy Browning, Kansas farmers, have confessed to police they rented to the kidnapers the cottage in which Mrs. Donnelly was held for more than 30 hours.

Vic Bonura, restaurant man, to whom, police said, the kidnapers made a telephone call, is another sought in the case. Officers said Mele's association with Bonura resulted in the hotel clerk's arrest.

The other three men wanted are the driver of the kidnapers' car, another guard and a man who attempted to make a contact with Mr. Donnelly to obtain the ransom.

Before Mrs. Donnelly would express positive identification, she had officers take Mele into a darkened room and permit her to see him in the outer edge of a circle of light made by a flashlight as she had seen her captors in the cottage while they compelled her to write notes to her husband and an attorney about the ransom.

"I'm certain he is one of the two guards," she said.

U. S. Missionary Abducted in China

Kansas Woman Captured by Bandits on Way to Foochow.

Foochow, China, Dec. 24 (A.P.).—Harriet Halverstadt, of Wellington, Kans., a missionary stationed 50 miles south of here, was captured by bandits late today en route to Foochow.

Miss Halverstadt and ten Chinese were proceeding aboard a launch in the canal when guerillas wearing Chinese navy uniforms and carrying pistols, fired on the boat. The brigands went aboard and carried off the American woman and her companions into the nearby hills.

The American consul demanded that Chinese officials here undertake her release, and a land bearing soldiers was dispatched to the scene of the kidnaping tonight. The band promised to begin the search Christmas morning.

DEMOCRATS' PLANS TO OPPOSE MELLON

Collier Says Party Will Not Sanction Lowering of Tax Exemptions.

A Democratic tax program, directly opposing Secretary Mellon's plan to swell the number of taxpayers by nearly 2,000,000 persons, is outlining itself on Capitol Hill.

It was reaffirmed emphatically yesterday by Senate and House party leaders as an elaborate defense of the administration proposal was issued from the Treasury, denying that smaller incomes would supply most of the $920,000,000 new revenue desired annually.

Chairman Collier, of the House ways and means committee, which originates all revenue laws, and Senator Harrison, of Mississippi, ranking Democrat of the finance committee, minced no words on this phase of the Treasury plan.

"We are not going to lower the exemptions," Collier said definitely.

Harrison was equally firm and predicted a majority of both parties would unite against such a move. Already such leading Republicans as Representatives Treadway, of Massachusetts, and Bacharach, of New Jersey, both ways and means committee members, have indicated they can not go "all the way" with Mellon.

A detailed party tax plan awaits further deliberations by the Senate and House Democratic policy committ-

Continued on Page 2, Column 1.

Passengers Leave Liner After Crash

Clyde Ship Narrowly Misses Big German Craft; Hits Barge.

New York, Dec. 24 (A.P.).—Narrowly averting a crash with the incoming Hamburg American liner Hamburg, the Clyde liner Cherokee today collided with a barge towed by a Savannah Line tugboat in the North River.

Fifty passengers on the Cherokee were discharged after the ship put back to her pier, her stem twisted 4 to 6 feet above the water line. The passengers will make the trip to Charleston and Jacksonville Saturday on the Shawnee of the Clyde Line.

A collision between the liners was prevented, the captains said, only by a sudden reversal of the engines and a swing to the starboard by the Hamburg.

Crew of Lobster Boat Sights Big White Whale

Scituate, Mass., Dec. 24 (A.P.).—'Twas the day before Christmas and "Cap'n" J. Frank Dwight and his son, George, were off Scituate after lobster when up popped "as purty a white whale as ever spouted."

"Cap'n" Dwight has sailed the sea for many a yea... and his reality in maritime matters is considered above reproach hereabouts. He admits he ran his lobster ... close enough to get a good view of the albino leviathan, which he estimated to be between 35 and 40 feet long.

JAPAN'S TROOPS PRESS TOWARD BIG SINO ARMY

Operations Along River Are Kept Secret by Authorities.

RENEWED INTEREST SHOWN IN U. S. NOTE

Little Difference Between Regulars and Bandits, Tokyo Will Reply.

(Associated Press.)

Where the Liao River winds across the frozen plains of Manchuria there was no Christmas Eve good will and peace last night.

Columns of Japanese troops, clad in heavy winter uniforms augmented by goatskin coats and great goatskin hoods, pressed forward under orders to sweep 100,000 Chinese "bandits" from the area west of the Liao.

It was not yet apparent whether the long-heralded drive on Chinchow was under way, for the operations along the Liao were kept as a military secret by the Japanese bands.

While the columns of soldiers marched forward in the cold, the negotiations of the diplomats continued.

Little Difference.

In response to "expressions of apprehension" from the United States, France and Great Britian, Japan will declare in informal notes to the three governments tomorrow that there is little difference between Chinese bandits and regular troops in the Chinchow area of Manchuria.

A memorandum indicating renewed concern about the developments at Chinchow was presented to Premier Inukai by American Ambassador Forbes yesterday.

In the memorandum Secretary of State Stimson mentioned treaties in general, but did not specify the nine-power pact, which China contends Japan has violated by aggression.

Chinese artillery broke up the ice on the Liao River near Tientchuangtain to prevent the Japanese from reinforcing their battalion there. Spirited fighting was going on.

Chinese Are Losers.

In two other minor clashes the Chinese were bested by Japanese regulars.

Nationalist leaders in Nanking sent a telegram to former President Chiang Kai-Shek, who gave up politics and went back to his farm the other day, asking him to assist in the formation of a new government.

Tokyo, Dec. 24 (A.P.).—There is little difference between bandits and regular Chinese troops in the Chinchow area of Manchuria, the Japanese Government will say Saturday in notes replying to "expressions of apprehension" received from the United States, Great Britain and France.

American Ambassador W. Cameron Forbes spent 40 minutes today with Premier Inukai, presenting him with a memorandum from Secretary of State Stimson. The Premier was informed that Washington was showing renewed concern regarding Japanese troop movements in the Chinchow area.

Treaties In General.

It was understood that Secretary Stimson's memorandum referred to treaties in general, but did not specify the Nine-Power Peace Pact, to which the United States, China and Japan are signatories.

The French and British communications, similar in content to the Secretary's memorandum, were described by the foreign office as "expressions of apprehension" rather than warnings.

In the replies to be sent Saturday the Japanese government will declare that military operations are not nec-

Continued on Page 2, Column 4.

Amos 'n' Andy Listener Fights Maker of Noises

Winchester, Va., Dec. 24 (A.P.).—Ira Haines went out and fought with Philip Rainsberger because the latter made so much noise he couldn't hear Amos 'n' Andy on the radio, Haines said in answering an attack charge in Magistrate's Court here today.

Judge Weems dismissed the case, remarking that he too, was a radio fan.

NEWS of the Surrounding States
Appears on Page 16 Today

NATIONS FORGET GOD IN UPSET, POPE SAYS

America Praised for Giving Thanks, Despite Stress of Economic Ills.

Vatican City, Dec. 24 (U.P.).—The nations of the world are forgetting God in the midst of economic troubles, Pope Pius XI declared tonight in his Christmas Eve address to the College of Cardinals.

The Pope briefly discussed the position of the church in each nation, calling attention to the "terrible tribulations" of the clergy in various countries, and paying tribute to the United States for "thanking the Almighty, even in the midst of trials."

"America remembered gratefully the benefits God granted the Nation, nor did America forget to thank him also for the benefits extended to other countries," the Pope said in alluding to the observance of Thanksgiving Day in the United States.

Library Collapse Mentioned.

After receiving the homage of 25 cardinals, including Cardinal Segura, of Spain, now in exile, he referred to the wrecking of the Vatican Library, in which five lives were lost.

"Lives which are so precious were lost," he said, in discounting the material loss in the collapse of the roof. "All workmen, all sons of labor, all of those who are rudimentary and physically the true imitators of Him who was born in Bethlehem and, on the morrow, became the Workman of Nazareth."

The Pope then referred to Mexico, saying the church was still suffering trials there, although this had been mitigated recently by the maternal smile on the Virgin of Guadalope whose fourth centenary is being celebrated.

In Russia the church is undergoing its greatest tribulations, he said, in reference to the atheist tendency of the Soviet government.

Heroism Is Commended.

"Untold hardships, made all the more precious by heroism, are being endured," he said. "So many confessors and martyrs are undergoing the hardest trials for the sake of Christ and His church."

"In Spain there have been terrible tribulations," he continued, "and lately Spain has seen its most illustrious pages of history torn to bits while its ancient glory has been dimmed."

He referred to the action of the Spanish Republican government in separating church and state and, turning to Cardinal Segura, remarked that he "deserves the admiration of the whole of Christendom."

The Pope thanked the cardinals for their kind words during the recent controversy of the Holy See with the Italian government in reference to Catholic clubs in Italy.

Concluding, he referred to the world-wide celebration of the Fifteenth Centenary of the Council of Ephesus, and said he would shortly issue an encyclical dealing with the divinity of Christ, the maternity of the Virgin Mary and the primacy of St. Peter.

DEMOCRATS' PLANS TO OPPOSE MELLON

Continued from Page 1.

tees. But a skeleton program on major policies has crystallized.

It opposes lowering present income tax exemptions.

It puts the major burden of supplying more Federal revenue on large incomes and inheritances, assisted by a gift tax.

It contemplates a more moderate increase from the $920,000,000 the Treasury asked. Short-term loans would fill out the remaining deficit, already over $1,300,000,000 this fiscal year.

It opposes any retroactive taxes and favors a permanent law rather than the temporary 2-year increase asked by Mellon.

It is against a general sales tax though a special levy on some nonessentials, and amusements is receiving consideration.

Collier said employment would be a major factor in drafting a tax law on which he plans to start hearings as soon as Congress reconvenes.

"We can not let taxes disrupt business to the extent of causing further reduction in employment," he said. "While the 1924 rates the Treasury wants were easily met in prosperous times, they might be far too great a burden during the depression."

The Treasury's discussion of the administration tax plan was designed to counteract contention it placed too large a share of the burden on persons of small means. It said only $222,000,000 of the increase would fall on incomes.

Distribution by Incomes.

Incomes under $5,000, it was said, would supply but $27,000,000, while those over $10,000 would contribut $182,000,000. Of the latter sum, $155,000,000 would be supplied by incomes of $50,000 and over.

Large incomes were said to be unable to supply the needed additional revenue because of the business recession. In 1928, persons with $100,000 incomes numbered 16,000 and paid $700,000,000 in taxes; in 1930 they numbered 6,200 and paid less than $240,000,000.

The Treasury said further that taxes on $100,000 incomes would be jumped from 24 to 42 per cent, while incomes in excess of $100,000 would be taxed almost double present rates. At the same time, the tax on the first $4,000 of income would go only from 1½ to 2 per cent and on the second $4,000 from 3 to 4 per cent.

It contended miscellaneous taxes such as those recommended on checks, automobiles and telephone calls would not burden the taxpayers.

HOOVER IS WARNED AGAINST DEBTS CUT

Continued from Page 1.

recovery, all based upon some temporary expediency with reference to reparations. But no recovery came.

"If Europe can not see her way clear to end reparations and drastically cut armaments the United States had better come out of Europe and stay out."

Senator Borah's statement carried this additional paragraph:

"It will cost us something to come out, but it will bankrupt us to stay in. Since 1915, in one way or another, we have put close to $45,000,000,000 in Europe. It has not ended the economic crisis in Europe, and it has brought an economic crisis to the United States."

Thousands of City's Needy Made Happy by Yule Gifts

Mrs. Hoover and Daughter-in-Law Share Honors With Santa at Mission Party; Other Organizations Join in Holiday Spirit With Presents.

Thousands of Washington's poor will have a brighter Chrjatmas than might otherwise be the case because of the efforts of many organizations which are attempting to carry the spirit of the holiday into every poverty-stricken home and to every child that Santa Claus might miss.

For Washingtonians, realizing the plight of their poor, have come to their rescue with a score of parties, baskets of food and presents, and in a number of cases donations of money so that the families might purchase articles they need most.

With the two Mrs. Herbert Hoovers sharing honors with Santa Claus, the annual children's party of the Central Union Mission, staged yesterday morning at the Fox Theater, proved a joyous occasion for 1,500 youngsters who received individual gift bags and as many more who came just to enjoy the fun.

For seventeen years Mr. and Mrs. John S. Bennett have been playing Santa to poor children of Washington, but yesterday's party, augmented by the United States Marine Band, with Homer Rodeheaver as master of ceremonies, undoubtedly was pronounced the best. Mr. Rodeheaver, whose big voice used to fill Billy Sunday's tabernacle, led the children in singing "There's a Rainbow Shining Somewhere," and then amazed them with magic tricks. He kept the show running until Santa Claus made his long-expected appearance.

Despite his whiskers and round red figure, the children recognized him of old as "Daddy" Bennett and amid shouts of glee he led a gracious Christmas lady in a green suit and hat to the front of the stage. "I want to introduce you to the nicest and most gracious lady in the land," said Santa as Mrs. Hoover waved in response to the greetings.

It was time then for Santa to distribute the gaily colored cretonne bags piled high on the stage. As the first little girl, three-year-old Betty Henderson came forward, Mrs. Hoover gave her a Christmas bag and a bright smile. The children came up on the stage in a never ending line and Mrs. Hoover and Mrs. Herbert Hoover jr. assisted Santa Claus and his staff for half an hour in handing out bags to little outstretched arms. One little girl who became frightened at the glare of lights and began to cry was instantly taken in charge by Mrs. Hoover who quickly comforted her.

Harry W. Crull, manager of the Fox Theater, assisted in the preparations and his special treat to the youngsters was a thrilling "Mickey Mouse" picture which was greeted with gales of laughter.

Mrs. Hoover later took part in the activities at Christmas eve party of the Salvation Army at the Army headquarters, 606 E street northwest. She was presented by the Rt. Rev. James E. Freeman, Episcopal Bishop of Washington, and following brief exercises, presented baskets and packages to the Army's guests.

Yuletide activities among the organizations affiliated with the Community Chest reached their height yesterday and last night as hundreds of workers prepared for today's celebrations which will bring food to the destitute, clothes to the needy, toys to under priveleged children and other Christmas joys to thousands.

Santa Claus began his rounds among the children today. Youngsters at the Children's Country Home will enjoy a quiet morning party. Children in the vicinity of the Neighborhood House will gather early today to receive gifts from St. Nick and play games with members of the Lions Clubs who will be their hosts. More than 250 neighborhood children are expected at the Noel House for Boys' celebration this afternoon. Santa also will make a stop tonight at the Episcopal Home for children and the Children's Hospital. This morning, Santa will greet the children at St. Joseph's Home and School, St. Vincent's Home and School and St. Anne's Infant Asylum. The tots at the Washington Home for Children will receive their gifts this morning at 10 o'clock from members of the Lion's Club.

A tree lighting ceremony on the grounds of the Tuberculosis Hospital is scheduled for 6 o'clock tonight sponsored by the Association for the Prevention of Tuberculosis. A group of carol singers will visit the Columbia Hospital for Women at 6 o'clock tonight and render Christmas selections in the various wards.

One of the most interesting activities of the holiday takes place tonight at the Union Station when representatives of the Traveler's Aid Society, the Y. W. C. A. and the Y. M. C. A. quarters will sing carols around a brightly decorated Christmas tree.

A huge truck loaded with clothing, food and toys left the Carlton Hotel yesterday at 1:30 o'clock, carrying the gifts of the Cosmopolitan Club to Precinct Station No. 4, where they will be distributed by officers of the precinct today.

More than 200 youngsters, children of former service men, were guests yesterday of the American Legion Post No. 23 of the Bureau of Engraving and Printing at the bureau building.

The sisters in charge of the clinics of Providence Hospital will be the hosts this morning at a large party to the children who have attended the clinics.

Girl Reserves of the Young Women's Association have a display of repaired toys in Barker Hall which will open Sunday afternoon. Later the toys will be distributed to needy children all over the city.

Open house for evenings throughout the holiday season will be featured at the downtown center of the Young Women's Christian Association, at 614 E street northwest, which is rapidly becoming the center of recreational activities among the unemployed young women of Washington.

Assisted by the American Legion, the Club Michel and other organizations and establishments, the Ludington Air Line will give a party today at the Washington Hoover Airport for the poor children of the District. More than 400 children are expected to come to the party and see Santa Claus reach the city in a trimotored plane.

Food baskets containing meals for ten persons were distributed to 500 needy families yesterday by the Volunteers of America at their headquarters, 471 Pennsylvania avenue.

The Volunteers also will have a Christmas party for children and will serve dinner to about 1,000 men at the mission today.

Christmas spirit pervaded a meeting of the Lions Club yesterday at Mayflower Hotel.

Dr. Joseph R. Sizoo, pastor of the New York Avenue Presbyterian Church delivered the Club a Christmas message, and at the close of the meeting, the club distributed 75 baskets of presents to homes of the needy. Plans for Christmas parties to be sponsored by the club were completed.

Two were held Christmas Eve, one at Neighborhoob House, at 6 p. m., and another at the Wisconsin Avenue Home for Aged Women. The club will give a party today at the Washington Home for Foundlings and the club also contributed toys to the District Training School for Feeble Minded Children.

The Civitan Club of Washington has supplied a 300 pound side of beef for the annual Christmas dinner at the Central Union Mission.

The mission is prepared to feed 550 homeless men today and there will be a substantial dinner with trimmings and dessert, for all who apply. A special service will be held in the chapel at noon, just before the dinner is served.

The Washington Lodge No. 5, B. P. O. Elks, yesterday made more than 250 families happy by distributing baskets to the poor and needy of the District. In addition 400 children received toys and holiday candies.

Tons of food and presents were distributed by the members of Almas Temple yesterday afternoon. Promptly at 1 o'clock the Shriners assembled in front of the temple on K street and began distributing the 50-pound baskets which have become traditional with members of the temple.

Approximately 1,600 war veterans in Government hospitals here received Christmas packages through the joint efforts of the American Legion and the American Legion Auxiliary. Each of the packets contained stationery, fruits, nuts and candy with a card of greeting from the service organizations.

Four hundred and eight veteran patients at Walter Reed Hospital received the packages; 260 in Naval Hospital; 675 at Saint Elizabeths, with the remainder distributed among veterans at Mount Alto, Gallinger and Freedmen's Hospitals. Mrs. Joseph H. Meane headed the joint committee of the two groups which supervised the distribution of the packets.

Many other clubs and organizations also will have parties for the poor and needy.

RELIGIOUS SERVICES MARK YULE SEASON

Protestants and Catholics Crowd Capital Churches for Special Rites.

The religious angle of Christmas was stressed last night and early this morning in a series of Church services throughout the city which ushered in the greatest feast of the calendar, originally one of religious significance alone, but now a day of general holiday.

Members of both the Protestant and Catholic faiths attended services marked with brilliant musical presentations and periods of devout silence. Midnight mass in the Catholic Church, accepted throughout the world by every member of that faith as the most outstanding service of the year was attended by thousands. Among the crowds in these churches were many Protestants who came by invitation to view the services.

In the Protestant churches the devotion is equally impressive although of a simpler nature. The midweek prayer service was observed in several of them and in others the regular communion service.

Dr. Sizoo Holds Service.

Last midnight a service of worship was observed at the New York Avenue Presbyterian Church. During this hour of worship Dr. Sizoo delivered a brief message on, "The Feast of Lights." The quartet under the direction of Paul W. Fishbaugh participated in this service.

There was a midnight celebration of Holy Communion at St. Joseph's Chapel, 85 R street northwest, with the Rev. A. A. Burch officiating, on Christmas Eve.

Bishop Shahan celebrated the solemn pontifical midnight Christmas mass at the National Shrine of the Immaculate Conception last night.

It was the first Christmas mass said there since the recent completion of the entire basement of 458 feet, and the two great sacristies that give to the crypt a width of 320 feet, making it the largest crypt in the world.

Christian Brothers Sing.

The music was rendered by 125 Christian Brothers, who have been preparing for this special mass for four months.

At the Mount Vernon Place Methodist Episcopal Church South, Dr. Shelton preached on the subject, "In a Manger."

Special services will be held at the Washington Cathedral today. A special service, to be held at 11 a. m., will be featured by a talk by Bishop Freeman, which will be broadcast over an international chain, beginning at 11:30 a. m.

In addition a celebration of the Holy Communion will be observed at 7:30 and 9:30 a. m., and there will be the usual afternoon service at 4 p. m. There will be a pilgrimage of out-of-town visitors, starting at 1 p. m. The annual Christmas carol service will be held in the Bethlehem Chapel on December 27.

Kiwanis Club Has Christmas Party

Yule Program Presented at Annual Event Held in Raleigh Hotel.

Christmas songs and stories featured the annual Yuletide luncheon of the Kiwanis Club yesterday at the Raleigh Hotel.

Mrs. Gladys Snyder, soloist at the Metropolitan Presbyterian Church, sang, and Fred East and William F. Raymond rendered duets. They were accompanied by Mrs. Margaret Morgan Harry.

A Christmas story was told by the Rev. John C. Palmer. Merritt O. Chance, president of the club, announced that "family day" will be celebrated at the luncheon next Thursday when all father members will be expected to bring their wives and children and all bachelors their nieces and nephews.

Norris Case Perjury Charge Upheld.

Lincoln, Nebr., Dec. 24 (A.P.).—Judge T. C. Munger of Federal District Court today overruled demurrers of Victor Seymour, Lincoln politician, and George W. Norris, former Broken Bow, Nebr., grocer, to perjury indictments in connection with testimony before the United States Senate campaign funds investigating committee last summer.

PRESIDENT LIGHTS TREE

Continued from Page 1.

to preparing Christmas for their little loved ones.

President and Mrs. Hoover are grandpa and grandma to several youngsters who will make the staid and formal White House merry with their surprise and eager happiness today.

Grandchildren Look On.

Peter and Peggy Ann, the grandchildren of the President, were thrilled spectators. When grandpa pressed the button and the big tree lighted up, their eyes spread wide and they smiled with childish pleasure which had been whetted by what had gone before in the White House and their anticipation of what was to follow there.

The President's party included Mrs. Hoover, Herbert Hoover, jr., and his wife, Peggy, and Allan Hoover, and Peggy Ann and Peter, children of the President's son, Herbert. Peter, incidentally, formally is Herbert Hoover 3d.

After the formalities which were broadcast the President and his family gathered about the Christmas tree he had lighted and posed for photographers, Peggy Ann proudly clasping her grandfather's hand as she smiled in response to the pleading of the photographers. Peter took the matter more seriously. And then they all went back to the White House to their own private Christmas party preparation, just as did the hundreds of private citizens who had gathered to participate in the community celebration.

The ceremonies incident to the lighting of the community Christmas tree were brief. The President's party sat in a covered stand in which also were gathered Vice President Charles Curtis, who presided as master of ceremonies, and most of the members of the Cabinet and their wives, as well as other Federal and District officials.

Attended by Hundreds.

Despite the rainy weather which demanded wraps and the warmth which made wraps uncomfortable, hundreds of men, women and children gathered about the stands to hear the singing of Christmas carols by several organizations and the brief addresses of Mr. Curtis and President Hoover.

The ceremonies began soon after 4:30 o'clock so that employes of the Government, released from their duties at that hour, might participate without the inconvenience of going home and returning.

Capt. Taylor Branson and his musicians of the Marine Band launched the program with a concert which appropriately began with Victor Herbert's "March of the Toys."

The arrival of the presidential party was heralded by Boy Scout buglers and Vice President Curtis told of the significance of the occasion.

The Government Printing Office Chorus and String Quartet and the senior class of St. Patrick's High School, the Young People's Society of the First Congregational Church, the chorus of George Washington University and the Marine Band, by turn, gave a concert of Christmas hymns and carols. Then Mary Schaller, of Troop 82, of the Girl Scouts of America, and Robert Crowder, Troop 43, of the Boy Scouts of America, greeted the President and Mrs. Hoover and the Vice President presented the Chief Executive.

Greetings to Nation.

"This," Mr. Hoover said, "is the season and this is the occasion when the whole Nation unites in good cheer and good wishes.

"We dedicate it particularly to our children and we give devotion to the faith in which it was inspired. It gives me great pleasure to light this tree which is symbolic of the celebration tonight in every household in our country.

"I ardently wish to every home a merry Christmas and a happy New Year."

"It is a great pleasure," Vice President Curtis said in opening the ceremonies, "to be selected at this Christmas celebration of the National Community Chest for 1931." But Mr. Curtis' reference to the Community Chest was an error—the celebration was under the auspices of the community Christmas tree organization.

"I want," Mr. Curtis continued, "to congratulate the Girl Scouts, the Boy Scouts, and those in charge for the splendid work they have done in bringing about this occasion and in making it a great success.

"I have today one hope, which I would like to present to the American people, and that is that the time will soon come when conditions will be so arranged that everywhere the aged and helpless may have a place of refuge and the poor have work and food.

Best Wishes From Curtis.

"I hope, too, that every little boy and girl may upon tomorrow morning have a toy or package that will bring joy to their hearts. And now I wish everyone in this broad land a merry Christmas and a happy New Year."

The ceremonies were heard throughout the land, being broadcast over a network of the National Broadcasting Co., which carried the music of the Marine Band, the singing and the brief greetings of the President and the Vice President to far-away homes.

JAPAN OPENS DRIVE ON 100,000 CHINESE

Continued from Page 1.

essarily aimed at Chinchow, but have as their primary object the eradication of disturbing elements from the area.

Should Withdraw Troops.

The premier informed Mr. Forbes it was difficult to distinguish between bandits and Chinese regular troops, and for that reason the Chinese should withdraw south of the Great Wall to avoid a clash.

"We have absolute proof," said a foreign office spokesman, "that many so-called bandits are nothing more nor less than Marshal Chang Hsueh-Liang's regulars disguised as briganda and creating disturbances to place Japan in an awkward position—egging us on, as it were, with full knowledge that neutral observers are staying at Chinchow while Washington and other powers show much concern."

Victory Dinner Bid Declined by Garner

Keeps Rule to Speak in Capital and His District Only.

Adhering to a rule made 29 years ago, Speaker Garner has declined an invitation to address the Democratic "Victory dinner" in New York, January 14. He decided when elected to Congress not to speak to any civic, political or community organization outside of Washington, save in his own district. He said yesterday the invitation from former Gov. Alfred E. Smith, and John J. Raskob, chairman of the Democratic national committee, tempted him, but added:

"I told Mr. Raskob there was just one of two things I had to do—either stick tight or always be on the go. And I have to stay here and tend to this job."

BORAH PAY CUT PLAN OPPOSED BY JONES

Continued from Page 1.

Mr. Steward said. "Congress equally has the responsibility of determining what services shall be cut off. A man living in Florida who benefits from the Federal help given him against the Mediterranean fruit fly might want that help continued but be perfectly willing to have Congress eliminate those activities incident to the protection of the fur seals on the Pribiloff Islands, or a lighthouse in Hawaii. You can juggle that illustration around to suit yourself but the fact is that the service given by the Government has been in response to demand expressed through the mandates of Congress.

Senator Harrison's Plan.

"What service is continued and what is eliminated is a matter for Congress to decide. That is a field in which our organization never has entered. The one thing we have concerned ourselves with is that when Congress decides to create this or that additional service, or to continue in existence an old-established governmental service, Congress shall assume responsibility of dealing fairly with those called on to perform the service. No service which is not worth enough to provide a fair wage for the performer is worth the dignity of Uncle Sam."

Senator Harrison went beyond reduction of salaries in his advocacy of retrenchment in Federal expenditures and urged that there should be a reduction in the number of persons on the Government pay roll.

"Personally," he said, "I have not the slightest doubt that the Federal pay rolls can be cut. The field service of the Department of Commerce has increased its personnel by 40 per cent in the last ten years. Foreign trade agents are established in every large city while foreign trade is stagnated under the tariff. When the appropriations bills come before the congressional committees we ought to work out a definite policy to curtail the budget within our limitations."

Would Avoid Cuts as Policy.

The significance of Senator Harrison's statement was not only in the fact that he was a senator but that he is one of the influential leaders on the Democratic side and leaders of the Government workers who long have recognized the prospective battle over pay cuts, frankly do not want salary slashing to become a party matter. Unless the Government service is to retrogress to the days of the spoils system, they believe, the discussion must be kept on a basis of principle.

So far that has been achieved, but, if the need arises, the leaders of the organized Government workers are prepared, however against their will, to inform their members, scattered throughout the country, the moment one or another of the political parties makes the question of Government pay a party issue or gets behind any pay-slashing proposal.

Confronted with the prospect of a battle, hte organized Government employes have not been idle. They have sought to present to senators and members of the House their arguments. A factor which has entered into the situation has been the declaration of war against the Federation of Federal Employes issued by William Green, president of the American Federation of Labor. Undoubtedly the war declaration of Mr. Green has strengthened the stand of those in favor of pay-slashing. But those members of Congress who have counted on that internicine warfare are counting without their hosts, leaders of the Federal workers are convinced.

Court Upholds Woman's Claim to Share Estate

New York, Dec. 24 (A.P.).—An opinion that Rosa Dew Stansbury, of Vicksburg, Miss., had established a prima facie case of her relationship to the late Ella Wendel was handed down by a Federal judge today. But he dissolved a restraining order the aged Mississippi woman had obtained to prevent probate of the spinster heiress' will.

In his decision, Judge Julian W. Mack said the will case is properly before the surrogate court, which has jurisdiction at the present time.

He refused the plea of the executors of the vast estate—some have estimated it at $100,000,000—to dismiss the claims of Miss Stansbury.

Conductor Badly Hurt In Fall From Train

Special to The Washington Post.

Martinsburg, W. Va., Dec. 24 (A.P.).—Harry E. Norris, of Cumberland, Md., Baltimore & Ohio freight train conductor, was in a serious condition at a local hospital today the result of being thrown from his moving train near here late yesterday.

He was picked up unconscious along the tracks by employes sent to hunt for him when other members of the crew noted his absence only after they had reached Brunswick, Md. Physicians fear serious head injuries have been sustained.

Virginia House Member Is Reported Critically Ill

Richmond, Va., Dec. 24 (A.P.).—Hospital attendants here tonight said that T. A. Fowler, member of the house of delegates from Warwick County and Newport News, was in a critical condition and that there was some doubt as to whether he would survive through the night.

Front Line Post Plans Party.

Front Line Post, No. 1401, Veterans of Foreign Wars, will hold its annual Christmas party December 28, in Logan Hall, Fourteenth and P streets. Edith Reed's Kiddies will put on a program of entertainment which will start at 7 o'clock, after which the children of the members will receive a Christmas package from Santa Claus.

MANY LANDS MARK CHRISTMAS COMING

Distinctive Customs Are Followed by Various Nationalities.

(Associated Press.)

Nineteen hundred years ago and more last night, the three Wise Men of the East were following a star across the sands of Judea toward Bethlehem in search of the infant Jesus, bearing gifts of gold and myrrh and frankincense.

So, in many lands on Christmas Eve the old and young rallied in worship, in feasting, in song, in giving—each according to his lights—to herald the nativity of Christ. In this manner:

Bethlehem—all the world's trails seemed to converge toward this tiny Palestine village. Thousands of pilgrims, many from America, gathered at the spot where the Savior was born in a stable. The Church of the Nativity was illuminated with electric lights and decorated with relics of the ages.

London—England observed the event in the spirit of Dickens. The royal family was assembled in the palace at Sandringham. In the country there was singing of carols—in the city there were brilliant affairs in hotels and restaurants. In homes everywhere the celebration centered around the Christmas tree and the Yule log.

Children's Clamor in Elysee.

Paris—The Elysee Palace resounded to the merriment of children for the first time in many years. President Doumer was entertaining his many grandchildren. On the boulevards fine foods and other delicacies was the order of the traditional "reveillon" feasts. In the provinces the children placed their "sabots" on the hearthstones in expectation of a visit by "Pere Noel."

Berlin—Paul von Hindenburg forgot the presidency and became a family man for a night. The Wilhelmstrasse Palace was ablaze with light as children and grandchildren frolicked through its halls. "St. Nicholas" or "Senter Klos" or "Christ Kind" came to children in all the land.

Vatican City—Pope Pius planned a mass in his private chapel. Many cardinals called to congratulate him on the end of another year as head of the Catholic Church. He told them of his joys and sorrows and wished them a Happy New Year.

Rome—Holiday joy was tempered with sorrow for Premier Mussolini and much of Fascist Italy. He and his family were at the old Mussolini home in Forli, where they buried the brother, Arnaldo. The bells of St. Peter's, newly electrified, and those of Rome's 400 churches tolled a requiem.

Only December 24 in Russia.

Budapest—Christmas Eve came to Hungary amid the cracking of whips and the firing of rifles. Groups of boys carried about small figures of the Virgin Mary and the child, singing carols. The head of the house gathered his family around the Christmas tree and asked them to forgive him for any injustice in the past year.

Madrid—Spain came up to Christmas for perhaps the first time without a monarch. Alfonso XIII was an exile in France and President Alcala Zamora was in his palace. The republic had banned much of the ceremony of former years, but the spirit shone through in many places.

Moscow—It was just the night of December 24 in Russia, and Santa Claus was just a capitalistic myth. The government frowns on religious holidays and the people follow its bidding. Only the foreigners—a bit homesick—perpetuated the tradition of the eve.

In Bulgaria the young men-about-town went around with canes collecting gifts. In Ireland the minstrel "rhymers" passed the hat and spent the proceeds for beer. In Sweden it was a night of family reunions and of thanksgiving for return of the light. In Belgium there was holly and mistletoe, chicken and burgundy. On the German cruiser Karlsruhe it was a floating celebration somewhere between Kiel and South America. In Finland they took special Christmas baths in steam vapors.

16 Slot Machines Yield $160 When Confiscated

Annapolis, Md., Dec. 24.—Sixteen slot machines, confiscated in recent raids of resorts and disorderly houses in Anne Arundel County in connection with the vice crusade, were destroyed today by Sheriff R. Glenn Prout. They yielded a total of $160 in nickels and quarters.

Judge Robert Moss directed that the money be apportioned among the children's aid society and two orphanage organizations, and to help provide Christmas dinners for a number of destitute families, and part also for a Christmas fund in feeding prisoners in the county jail and inmates of the county home.

PILGRIMS CONGEST BETHLEHEM ROADS

Thousands Making Annual Journey to Place Where Christ Was Born.

Bethlehem, Dec. 24 (U.P.).—A small stone cell in the Ancient City where Christ was born was the goal of thousands of pilgrams who thronged the streets of Bethlehem tonight.

Along the two broad macadam highways leading into the city, the pilgrims journeyed to the Church of the Nativity to worship and revere at the sacred grotto built on the spot where legend says the Savior was born.

Many of the pilgrams were from foreign lands, America, England and elsewhere. One group of 400 foreign pilgrims aboard the S. S. Empress of Britain, arrived at Haifa tonight but were unable to land because of storms which held the big ship off the coast. They probably will come ashore tomorrow morning.

The pilgrimage has been customary since the time when the roads were no more than camel trails, yet the procession today was as colorful, as unusual and as strange as any in history. Where once they stumbled on foot over the hills or rode in chariots and carts, on donkeys and camels, where once the bishops and cardinals of Rome came in all the panoply of the church and where the Crusaders rode on their horses, bearing the cross before them—along that timeless route came the modern pilgrimage of automobiles and vehicles which raised a raucous noise at the crumbled gates of Bethlehem.

In the procession were Abyssinian Christains from the land of Prester John, now known as Ethiopia. They marched along in black clothes and with many weird chants and prayers. There were Anglo-Saxons in the streets of the city, fair-haired and austere among the men of many nations.

Armenians, with Semitic features and often with patriarchal beards, mumbled a prayer, and Roman Catholic priests and monks strode along, carrying rosaries.

SPECIAL NOTICES

I WILL NOT be responsible for any debts other than those contracted by myself. GEORGE T. BUCKLESS, U. S. Navy Yard.

SEVENTH STREET SAVINGS BANK.—Dividend No. 33—The Board of Directors, at its regular meeting held Thursday, December 17, 1931, has declared the usual semi-annual dividend of $6 per share on its capital stock, payable December 31, 1931, to stockholders of record at the close of business December 24, 1931. JOHN M. DeMARCO, Cashier.

NOTICE IS HEREBY GIVEN THAT THE Annual Meeting of the Shareholders of the Riggs National Bank of Washington, D. C., for the election of directors and the transaction of such other business as may come before the meeting, will be held at the Banking House, 1503 Pennsylvania avenue northwest, on TUESDAY, January 12, 1932. The polls will remain open from 11 o'clock a. m. until 12 o'clock noon. GEORGE O. VASS, Cashier.

I WILL NOT BE RESPONSIBLE FOR debts contracted by anyone other than myself. J. F. HOOVER, 1363 Meridian St. N. W.

Window SHADES: Floor Coverings; SCREENS; prompt serv. KLEEBLATT, 11th and H nw.; Linc. 0879.

OFFICE OF THE FIREMEN'S INSURANCE Company of Washington and Georgetown, Seventh street and Indiana avenue northwest. The stockholders of the Firemen's Insurance Company of Washington and Georgetown will meet at the office on MONDAY, January 4, 1932, for the purpose of electing thirteen directors for the ensuing year. Polls open from 11 a. m. to 12 m. ALBERT W. HOWARD, Secretary.

OPEN A CHARGE ACCOUNT
FINE MEN'S WEAR
EISEMAN'S, 7th & F

READ TWICE
The Pan American New England Dispatch
(Monthly)
Out Shortly
If you are interested in Continental, Educational, Social and Financial entanglements as viewed by Advanced University Students of North and South America, leading Editors and Professors and other authorities, subscribe in advance. (Students only $1.50 per year. Address money order 1492 Yale Station, New Haven, Conn.) Other subscribers $2.00. 74 India St., Boston, Mass.
THE P.A.N.E.D. IS THE ONLY ENGLISH-SPANISH NEWSPAPER IN THE UNITED STATES

Special Sale
Beautiful Roses
$1.50 *dozen*
The kind that usually sell for double that price at Christmas time.
C & C Flower Stores
808 14th St. N.W. 804 17th St. N.W. 609 12th St. N.W.

"WAIT TILL I TURN OFF THE RADIO"
TELEPHONE calls that arrive in the middle of family activities deserve a better reception. Install an extension upstairs away from the evening hubbub—it's so satisfactory and so cheap

The Chesapeake and Potomac Telephone Company
(Bell System)
An Extension Telephone is a Christmas Gift that lasts the whole year 'round.
NOTHING GIVES SO MUCH FOR SO LITTLE

The Washington Loan and Trust Company
Extends to All Its Friends and Customers Its Best Wishes for A Merry Christmas and a Prosperous New Year

EUROPE IS SWATHED IN CHRISTMAS SNOW

Winter Takes Toll of Lives as Storms Rage Over Wide Areas.

London, Dec. 24 (A.P.).—Old Man Winter threw up a barricade of storm and cold across most of Europe tonight in front of Santa Claus' reindeers.

Reports of abnormal weather conditions were received from widely separated localities. Four persons were frozen to death in a cold wave in Spain. A gale was raging over the Orkney Islands. It was 5 below zero in some parts of Portugal and two deaths were recorded. Bethlehem lay under a frosty, starlit sky.

From Lapland to the Mediterranean the stage was set for a white Christmas. The mosques of Turkey were filigreed with snow. Traffic on the Black Sea was in the grip of a blizzard. Over all Scandinavia and down into Germany there was cold and ice.

The British Isles were without prospects of snow—lone among European nations. Greece was buried in driving snowstorms. Italy, too, saw the fountains of many of her cities frozen and her rivers icebound. France was a great patchwork of wintry fleece.

For the first time since the World War the little mail steamer St. Ola was unable to make it's Christmas Eve crossing over the Pentland Firth from Scotland. A gale seriously interfered with shipping on the North Sea. Kirkwall Harbor was crowded with trawlers taking shelter from an 80-mile-an-hour storm.

A fierce gale was blowing along the coastline of Portugal. The British steamer picked up the crew of a fishing trawler in difficulty 20 miles west of Cape Spichel.

A cold wave in Belgium was credited with having caused five deaths in the last 24 hours.

HOOVER ADDS GIBSON TO ARMS DELEGATES

Continued from Page 1.

other countries with whom they will deal in the conference.

Swanson has long been a student of foreign affairs as a member of the Senate committee which deals with that subject.

Miss Woolley for years has been associated with movements to aid world peace and has kept in touch with international affairs.

London, Dec. 24 (A.P.).—Ambassador Charles G. Dawes will sail for the United States December 30 on a rush trip to consult with President Hoover and Secretary Stimson before the opening of the World Disarmament Conference at Geneva, at which he will be head of the United States delegation.

DIED

BLUMENTHAL—On Wednesday, December 23, 1931, at Georgetown University Hospital, ABRAHAM, son of the late Michael and Babette Blumenthal. Funeral from Ives funeral home, North Spruce street and Wilson boulevard, Clarendon, Va., Friday, December 25, at 2 p. m.

COLE—On Thursday, December 24, 1931, at Silver Spring, Md., MOLLIE C., widow of John S. Cole. Funeral from W. Warren Taltavull funeral home, Fourteenth and Spring road northwest, on Saturday, December 26, at 11 a. m. Relatives and friends invited to attend. Interment private, Arlington Cemetery.

COXEN—On Wednesday, December 23, 1931, at her residence, 1013 G street southeast, JULIA ROBEY, beloved wife of the late Millard F. Coxen, aged seventy-four years. Funeral from the above address, on Saturday, December 26, at 2 p. m. Relatives and friends invited. Interment at Congressional Cemetery.

CURRAN—On Wednesday, December 23, 1931, at his residence, 5432 Thirty-first street northwest, HUGH W., beloved husband of Anna Curran. Funeral from the above residence on Saturday, December 26, at 8:30 a. m., thence to the Blessed Sacrament Church, where mass will be offered at 9 a. m. for the repose of his soul. Interment at Cedar Hill Cemetery.

HATZFELD—On Thursday, December 24, 1931, JOSEPH, beloved husband of the late Amelia Hatzfeld and brother of Mrs. Maria de Grain. Funeral from his late residence, 643 G street southeast, on Monday, December 28, at 9 a. m. Requiem mass at St. Mary's Church at 9:30 a. m. Relatives and friends invited. Interment St. Mary's Cemetery.

FUNERAL DIRECTORS

P. J. SAFFELL
733 5th st. nw. Natl. 0537.

Frank Geier's Sons Co.
1113 SEVENTH ST. NW Telephone
Modern Chapel. NATIONAL 2473

THOS. S. SERGEON
1011 7TH ST. NW. Telephone Natl. 1090.

JAMES T. RYAN
317 PA. AVE. SE. Atlantic 1700.

WM. H. SARDO & CO.
412 H ST. NE. Phone Lincoln 0524.
ESTABLISHED 1876.

JOHN R. WRIGHT CO.
1337 10th st. nw. Phone North 0047.

J. WILLIAM LEE'S SONS
FUNERAL DIRECTORS.
CREMATORIUM
332 PA. AVE. NW NATL. 1384 & 1385

CHAS. S. ZURHORST
301 EAST CAPITOL ST. LINCOLN 0372.

Bigger and Better Funerals
At Half the Usual Cost Are Done by
CHAMBERS
A Whole Funeral for as low as..... $75

Ryan Service Recommended Because It Is Superior and Economical

Efficiency has characterized Ryan Service through the years. It has built up a clientele that includes families in all walks of life. When we are called on we attend to the smallest detail.

Model chapel, private ambulance and livery in connection

JAMES T. RYAN
Funeral Director
317 Pa. Ave. S.E.
Telephone Atlantic 1700-1701

DIED

JACOBS—On Wednesday, December 23, 1931, at the Homeopathic Hospital, HANNAH S. JACOBS, beloved mother of Mrs. Francis J. Nickels. Funeral services at Calvary Baptist Church, on Saturday, December 26, at 2 p. m.

LEIBIN—On Wednesday, December 23, 1931, at 6:45 a. m., at Georgetown University Hospital, MARY A. LEIBIN (nee Cord). Funeral from her late residence, 1424 Thirty-fifth street northwest, on Saturday, December 26; thence to Holy Trinity Church, where mass will be said at 9 a. m. Interment at St. Mary's Cemetery.

LYON—It is with profound regret that I have to announce to the Sons of the Revolution in the District of Columbia the demise of WILLIAM SCOTT LYON on December 22, 1931. Funeral services will be held Saturday, December 26, at 2 p. m., at his late residence, 1740 Poplar lane northwest. THOMAS EDWARD GREEN, Secretary. DR. JAMES R. MOOD, President.

RANKIN—On Tuesday, December 22, 1931, at her residence, 1412 Decatur street northwest, DORA JOHNSON RANKIN. Funeral services at the S. H. Hines Funeral Co., 2901 Fourteenth street northwest, on Saturday, December 26, at 2 p. m.

ROGERS—Suddenly, on Wednesday, December 23, 1931, at his residence, 3100 Wisconsin avenue northwest, BURTON C., beloved husband of Nicrotia C. Rogers. Remains resting at the W. W. Chambers Co. funeral home, 1400 Chapin street northwest. Funeral services in St. Alban's Church, Wisconsin and Massachusetts avenues northwest, on Saturday, December 26, at 2 p. m. Interment Cedar Hill Cemetery.

SHALE—On Thursday, December 24, 1931, at his residence, ROBB SHALE. Notice of funeral hereafter.

STERLING—On Thursday, December 24, 1931, at his residence, 1327 Girard street northwest, MARTIN L., beloved husband of Lillie J. Sterling, and father of Hazel H. Harwood and Virginia Sterling. Funeral services at his late residence, on Saturday, December 26, at 10 a. m., by Stanbury Lodge, F. A. A. M. Interment at Fort Lincoln Cemetery.

STERN—On Thursday, December 24, 1931, MARCUS, beloved husband of Eva B. Stern, and father of Frances, Edith, Minerva, Albert A., and Louis B. Stern, and Mrs. George Meyerson and Mrs. M. B. Korman, of Los Angeles, Calif., aged seventy-four years. Funeral from the chapel of Bernard Dantzansky, 3501 Fourteenth street northwest, on Friday, December 25, at 10:30 a. m.

TABOR—On Wednesday, December 23, 1931, at Garfield Hospital, MARY LOUISE TABOR (nee Price), beloved daughter of Richard R. and Annie Beulah Price, aged twenty-seven years. Funeral from her late residence, 427 Decatur street northwest; thence to Centennial Baptist Church, Seventh and I streets northeast, on Saturday, December 26, at 2 p. m. Interment at Cedar Hill Cemetery.

WIDMAYER—On Wednesday, December 23, 1931, at Providence Hospital, KATHRYN V. WIDMAYER (nee Garvey), beloved wife of Laurence A. Widmayer. Funeral from her late residence, 1442 Monroe street northwest, on Saturday, December 26, at 8:30 a. m.; thence to Sacred Heart Church, where mass will be said at 9 a. m. Relatives and friends invited. Interment Mount Olivet Cemetery. (Johnstown (Pa.) papers please copy.)

FUNERAL DESIGNS

GEO. C. SHAFFER 900 14TH ST. NW
Expressive Floral Emblems Phone
Moderate prices. Open eve. & Sun. Nat. 0106

GUDE BROS. CO., Florists
1212 F STREET. National 4278.
APPROPRIATE FUNERAL DESIGNS.

FIVE HURT IN AUTO CRASH

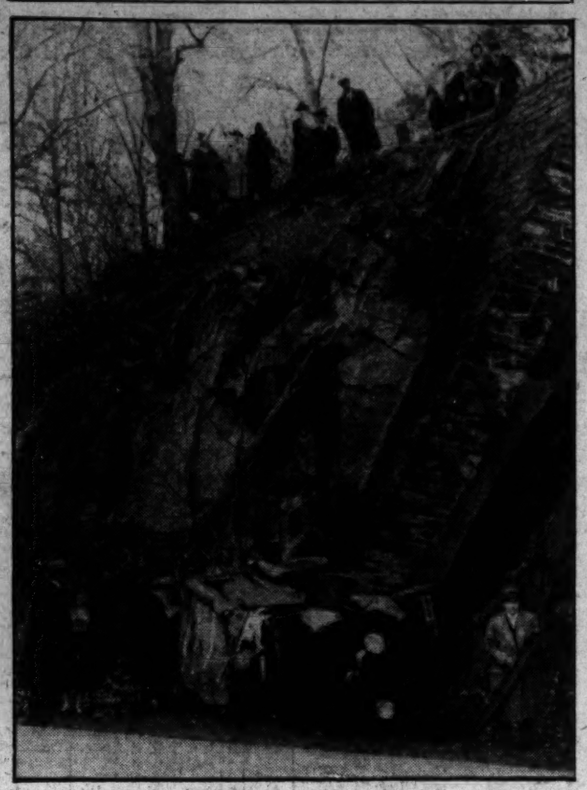

Post Staff Photo.

Five persons were injured, three of them seriously, when this automobile plunged over a 30-foot embankment yesterday in Rock Creek Park. All were members of the family of Fred A. Christoph, of 2917 Ordway street northwest. The seriously injured were his wife and two children.

RAILROADS TO BOOST FREIGHT RATE JAN. 4

I. C. C. Issues Emergency Order Permitting Rise in Some Charges.

(Associated Press.)

The railroads of the country will increase freight rates January 4 under an Interstate Commerce Commission emergency order issued yesterday.

The commission granted the carriers special permission to file a blanket tariff applying surcharges on freight bills. It also authorized them to put the increases into effect on 5 days' notice instead of the usual 30 days.

Immediately after the order came down representatives of the Association of Railway Executives announced that the notices would be filed December 30 to become effective January 4.

The increases range from 6 cents a ton to 2 cents per 100 pounds, with agricultural products excluded. They are in the form of surcharges and will remain in effect only so long as needed to help carriers unable to earn interest on their bonds over the financial crisis. The extreme limit set by the commission is March 31, 1933.

The money derived from the raises will be collected from eligible carriers by the Railroad Credit Corporation recently organized in Delaware. This company will then make loans to roads needing assistance. Eventually, however, all money will find its way back to the roads originally collecting it.

The plan excludes railroads now in bankruptcy and those deriving over 50 per cent of their income from other than freight traffic. Some of the well-known roads in the country are not eligible because they are in the hands of the courts. These include the Wabash Railway, the Seaboard Airline and the Ann Arbor Railroad.

DIED

JACOBS—On Wednesday, December 23, 1931, at the Homeopathic Hospital, HANNAH S. JACOBS, beloved mother of Mrs. Francis J. Nickels. Funeral services at Calvary Baptist Church, on Saturday, December 26, at 2 p. m.

LEIBIN—On Wednesday, December 23, 1931, at 6:45 a. m., at Georgetown University Hospital, MARY A. LEIBIN (nee Cord). Funeral from her late residence, 1424 Thirty-fifth street northwest, on Saturday, December 26; thence to Holy Trinity Church, where mass will be said at 9 a. m. Interment at St. Mary's Cemetery.

LYON—It is with profound regret that I have to announce to the Sons of the Revolution in the District of Columbia the demise of WILLIAM SCOTT LYON on December 22, 1931. Funeral services will be held Saturday, December 26, at 2 p. m., at his late residence, 1740 Poplar lane northwest. THOMAS EDWARD GREEN, Secretary. DR. JAMES R. MOOD, President.

RANKIN—On Tuesday, December 22, 1931, at her residence, 1412 Decatur street northwest, DORA JOHNSON RANKIN. Funeral services at the S. H. Hines Funeral Co., 2901 Fourteenth street northwest, on Saturday, December 26, at 2 p. m.

ROGERS—Suddenly, on Wednesday, December 23, 1931, at his residence, 3100 Wisconsin avenue northwest, BURTON C., beloved husband of Nicrotia C. Rogers. Remains resting at the W. W. Chambers Co. funeral home, 1400 Chapin street northwest. Funeral services in St. Alban's Church, Wisconsin and Massachusetts avenues northwest, on Saturday, December 26, at 2 p. m. Interment Cedar Hill Cemetery.

SHALE—On Thursday, December 24, 1931, at his residence, ROBB SHALE. Notice of funeral hereafter.

STERLING—On Thursday, December 24, 1931, at his residence, 1327 Girard street northwest, MARTIN L., beloved husband of Lillie J. Sterling, and father of Hazel H. Harwood and Virginia Sterling. Funeral services at his late residence, on Saturday, December 26, at 10 a. m., by Stanbury Lodge, F. A. A. M. Interment at Fort Lincoln Cemetery.

STERN—On Thursday, December 24, 1931, MARCUS, beloved husband of Eva B. Stern, and father of Frances, Edith, Minerva, Albert A., and Louis B. Stern, and Mrs. George Meyerson and Mrs. M. B. Korman, of Los Angeles, Calif., aged seventy-four years. Funeral from the chapel of Bernard Dantzansky, 3501 Fourteenth street northwest, on Friday, December 25, at 10:30 a. m.

TABOR—On Wednesday, December 23, 1931, at Garfield Hospital, MARY LOUISE TABOR (nee Price), beloved daughter of Richard R. and Annie Beulah Price, aged twenty-seven years. Funeral from her late residence, 427 Decatur street northwest; thence to Centennial Baptist Church, Seventh and I streets northeast, on Saturday, December 26, at 2 p. m. Interment at Cedar Hill Cemetery.

WIDMAYER—On Wednesday, December 23, 1931, at Providence Hospital, KATHRYN V. WIDMAYER (nee Garvey), beloved wife of Laurence A. Widmayer. Funeral from her late residence, 1442 Monroe street northwest, on Saturday, December 26, at 8:30 a. m.; thence to Sacred Heart Church, where mass will be said at 9 a. m. Relatives and friends invited. Interment Mount Olivet Cemetery. (Johnstown (Pa.) papers please copy.)

SENATORS PLANNING DRY LAW HEARINGS

Committees to Get Views on Repeal of Prohibition Soon After Recess.

(Associated Press.)

Hearings on bills to repeal the eighteenth amendment and legalize beer will be opened shortly after the Christmas recess by two Senate committees.

A subcommittee of the manufacturers committee was appointed yesterday to hold hearings on a bill introduced by Senator Bingham (Republican), Connecticut, to legalize 4 per cent beer.

Chairman Norris, meanwhile, was selecting a subcommittee of the judiciary committee to hold hearings on resolutions offered by Senator Bingham and others to repeal the eighteenth amendment.

Senator Metcalf, Rhode Island Republican, who favors resubmitting the eighteenth amendment, was appointed by Chairman La Follette to head the subcommittee. Others appointed were Senators Cutting (Republican), New Mexico, and Sheppard, author of the eighteenth amendment.

Senator Metcalf's office announced that hearings would open as soon after the holidays as arrangements could be made for witnesses.

Senator Bingham's bill proposes to change the alcoholic limitation of the Volstead act from one-half of 1 per cent to 4 per cent, which he says is not intoxicating.

Senator Bulkley (Democrat), of Ohio, has a bill pending to legalize 2.75 per cent beer.

Senator Norris was working on two subcommittees, one to consider the repeal measures, and another to take up a resolution offered by Senator Bingham to set up machinery for national referenda.

Senator Norris said he was having difficulty obtaining senators in favor of the dry laws who would serve on the subcommittee to consider repeal.

Aids Present Gift To Sheriff Fields

Commonwealth's Attorney Also Is Honored by Police Force.

Sheriff Howard B. Fields, of Arlington County, yesterday was presented with a gold badge by the county police department personnel. Commonwealth's Attorney William C. Gloth was given a silk lounging robe by the policemen.

Officer James D. East made the presentation to Sheriff Fields, telling him of the loyalty felt for him by the county police force and their desire to cooperate with him in every way. Deputy Sheriff Archie Richards presented the robe to Mr. Gloth on behalf of the police and the Commonwealth's attorney was felicitated by Richards on his record in the office.

Both Sheriff Fields and Mr. Gloth responded with remarks expressing their appreciation. The latter's term of office expires December 31.

"No Room in Jail," Is Sheriff's Warning

Winchester, Va., Dec. 24 (A.P.).—Sheriff Luther Pannett appealed to people generally today not to run afoul of the law, because he has no room in the County Jail for any additional prisoners.

The prison is already crowded beyond capacity, many of the prisoners having drifted here from other sections. The sheriff said that should the Magistrate's Court find it necessary to commit any additional prisoners, they would have to be sent to other jails in nearby counties.

Bank Robber Killed And Loot Recovered

Dunkirk, Ind., Dec. 24 (A.P.).—One bank robber was shot and killed and his three companions were captured a few minutes after the men had held up and robbed the First State Bank here of an unestimated amount of cash and securities near here late today. The loot was recovered.

The dead bandit was Pascual Brenco, about 30, of Chicago. Two of those captured refused to give their names, but Frank Valentino, of Chicago, who confessed, named his companions as Lawrence Applecale, of Steger, Ill., and Tubby Probatto, of Chicago.

STIMSON APPOINTS M'BRIDE ASSISTANT

Secretary's New Aid Comes to Department After Long Diplomatic Career.

Secretary Stimson's new assistant will be Harry Alexander McBride, who has been temporarily acting in that capacity for the Secretary ever since William H. Beck was made Consul General of the United States at Ottawa. The Secretary made the announcement with great pleasure and satisfaction at his pre-Christmas conference.

Mr. McBride has had a lengthy career in the foreign service, and brings to his new job a profound knowledge of conditions in the field as well as the aspects of administrative work in the department.

He was born at Flint, Mich., October 14, 1887; was an advertising manager before being appointed a clerk in the consulate general at Dresden in 1908; he later served as consular agent at Bilbao, Spain, in 1909; was vice and deputy consul general at Barcelona in 1910; vice and deputy consul general at Zurich in 1911.

He was appointed, after examination, a consular assistant, September 3, 1912; was vice and deputy consul general at Boma, in the Belgian Congo, July 5, 1913; was sent to investigate commercial conditions in Angola, June 23, 1914; resumed his work as vice consul at Boma, February 6, 1915; became vice consul at London, October 5, 1916; alternate American representative nitrate executive, 1918; acting general receiver of customs and financial adviser of Liberia and member of Liberian Internal Debt Commission, August, 1918, to May, 1919; assigned to Warsaw, June 3, 1919.

Mr. McBride was detailed to the Department of State August 7, 1920; detailed for special duty in eastern and southern Europe, October 4, 1920; reassigned to the department, December 27, 1920; chief of the visa office, January 1 to September 13, 1921; placed in charge of the consular commercial office, September 13, 1921; consul of class 3, November 23, 1921; resigned from the service, August 31, 1922; representative in Spain of an American firm, 1922 to 1930; appointed as vice consul at Malaga, Spain, from April 4, 1923, to October 31, 1930; appointed assistant chief of the Foreign Service Buildings Office of the Department of State on November 1, 1930; an executive assistant to Assistant Secretary Carr on February 4, 1931, and has been acting as assistant to the Secretary of State since August, 1931.

Two Suspects Elude Chase by Policemen

Two colored men barely escaped the clutches of two Second [illegible] policemen early yesterday morning, who came upon the men as they attempted to break into a garage in the rear of 424 Q street northwest. The policemen, Privates I. Rosenberg and J. Apostolides, gave chase but were outdistanced.

During the chase Private Rosenberg fired a shot from his service revolver in the direction of the men but this did not cause them to halt.

FOURTH MAN IS HELD IN KILLING OF CHILD

Suspect Shows No Emotion Upon Viewing Body of Murder Victim.

Cincinnati, Ohio, Dec. 24 (A.P.).—A fourth man was arrested here late today by authorities investigating the kidnaping and murder of 6-year-old Marian McLean. The arrest was made on information that the man had been following a woman and that he previously was seen leading a child down the street.

The suspect claimed he was in the grocery business. He attempted to explain his absence from the store by saying that business was poor. Police pointed out that on the day before Christmas most merchants would be tending to their trade.

Taken to view the child's body, the man did not show emotion, police said. Detectives investigated information that moans, like those of a suffering child, were heard Monday night from the yard of the tenement building where the body was found.

M. J. McClelland and Ivan Scroggins, roomers in an adjoining flat, told police the moans lasted about five minutes. It was Tuesday morning when Charles Bischoff, owner of the tenement, found the body in the basement. Bischoff is still held for questioning.

Marian was kidnaped a week ago. Police believe she was attacked by her abductor and left to bleed to death from internal injuries. The body was found only a few blocks from her home.

Joseph McLean, father of the girl, en route here by airplane from Phoenix, Ariz., to attend the funeral Saturday, was delayed at Memphis tonight by a heavy rain and will arrive late tomorrow.

Robbery Victim Dials With Tongue

Bank Teller, Left Bound by Thugs, Succeeds in Giving Alarm.

Albany, N. Y., Dec. 24 (A.P.).—A bank teller, bound head and foot, dialed a telephone number with his tongue early today and let the outside world know he had been held up and the bank robbed of $4,200.

John Hand, 23, was leaving the Albany Morris Plan Bank shortly before midnight. At the door two men forced him back inside, and made him open the safe. Hand was bound with wire and left on the floor. The gunmen scooped up $4,200 and fled.

An hour and a half later Hand succeeded in jarring a telephone receiver from its hook. Using his tongue, he dialed numbers at random until finally he heard an answer in the dangling receiver. The response came from E. Corning Davis, jr., an insurance man, who awakened at the ringing of his telephone.

"Call the police," cried Hand. "The bank has been robbed."

FLOOD WATERS RISE; LIVES LOST, REPORT

Mississippi Refugees Flee as Workers Are Rushed to Strengthen Levees.

Clarksdale, Miss., Dec. 24 (A.P.).—Persistent rumors that human life has been claimed, contributed to the gloom of Christmas Eve in the Tallahatchie River Valley as flood waters crept higher around sandbagged stores and homes.

Streams in the Mississippi delta, already at high stages, were rising tonight in the wake of last night's cloudbursts, and workers were recruited from far and near to strengthen sorely strained levees against increasing pressure.

Two hundred convicts from the Mississippi Prison Farm at Parchman were hurried to Tallahatchie County today to strengthen crumbling levees on Cassiday Bayou at Glendora and Sumner.

An exodus of refugees began from the outlying expanses of water-covered country into the concentration camps at Marks, Crowder and other towns where they joined hundreds under care of the Red Cross and plantation managers, to protect their private levees from threatened dynamiting by over anxious land owners who want to relieve the strain against other dykes, planters are maintaining an armed patrol. Several attempts at dynamiting were reported.

Few Christmas trees blazed to cheer the refugees, mostly plantation Negroes huddled together in the camps safe from the backwash of the furious Tallahatchie. Relief workers said it was taxing the resources of the Red Cross and the plantations to provide the refugees with the bare necessities of life and the situation hourly is growing worse. If there was loss of life, relief workers said, it consisted of Negroes caught in the rapid rise of the Tallahatchie up stream. Fred Handers, a refugee from up the river, brought in reports that some Negroes had drowned, but Mrs. Mollie Hodges Nicholson, National Red Cross worker in charge of relief, in the stricken district, was unable to verify the reports.

YOUNG PLAN REPORT SATISFIES EUROPE

Continued from Page 1.

rations burden, said he was satisfied that the Basel committee recognized the basic problems of the world crisis.

"Through the narrow door of juristic conditions, we had to seek a widening of the committee's field," the chancellor told reporters in Berlin. "We achieved the goal and, furthermore, the report leaves no obstacles to the forthcoming government reparations conference. I am glad to note the report finally removed the conclusions regarding German finances, which S. Parker Gilbert spread to the world."

Gilbert, former agent general for reparations, criticized Germany for "extravagant" expenditures.

"It is to be hoped that this is the first phase of a new reparations deal," Bruening continued, "to be quickly followed by the second phase, which is a 'standstill' agreement. We dare hope the negotiations in the latter case will reach significant conclusions within a few weeks since through them the general condition of Germany will be considered in an entirely different light."

Bruening commented with satisfaction on the success of Germany on forestalling the French viewpoint that the present crisis is only temporary.

"This is the first step toward a new reparations discussion, even though to a certain extent the report is only negative," he said.

Finance Minister Hermann Dietrich, commenting on the report, said it showed clearly that the Young plan had been outgrown.

"The Young plan was based on suppositions which never materialized," he said. "A situation has arisen which the Young plan never foresaw and therefore measures are necessary which are outside the scope of the Young plan."

United States Attorney Kills Rancher.

Lamar, Colo., Dec. 24 (A.P.).—Clark Mitchell, 40, rancher and cattleman, was shot and probably fatally wounded in an altercation on Main street today with Deputy District Attorney Allyn Cole. Police said Cole drew his pistol and shot Mitchell after they had engaged in a heated argument.

We Are Truly Grateful

To our many thousands of loyal friends for the greatest year's business by far of our history.

This has been a wonderful year in our new Store, and we are so inspired by your confidence and support that we look forward to the coming year with keen enthusiasm for even greater achievements . . .

It is glorious to know of your overwhelming response to our efforts to give only the best . . . We are indeed grateful for your support . . .

JULIUS GARFINCKEL & Co.
F STREET AT FOURTEENTH

WASHINGTON'S FINEST MEN'S WEAR STORE

RALEIGH HABERDASHER
1310 F Street

Merry Christmas
and
A Happy New Year

THE MORRIS PLAN

Morris Plan Bank
Under Supervision U. S. Treasury

Uncle Sam Receives Gift Which Still Has Price Tag

—By JOHN J. DALY—

By JOHN J. DALY.

AT a time of Peace on Earth and Good Will to Men, the world sits under a Christmas tree and contemplates the Young Plan. Submitted by an advisory committee of eleven financial and economic experts, who wrestled with a weighty problem a fortnight at the base of operations, Basel, Switzerland, this is the world's Christmas gift.

As the world adjusts its spectacles and delves into this ponderous document it finds, forsooth, that this is not the Young Plan so much as it is the Old Plan, done over again in new language—the same old plan the boys have been advancing and advocating ever since the end of the World War.

It seems, at first blush, that the world is suffering from a nightmare, brought about by the flight of the German mark. The mark of the flight has left itself indelibly upon the Fatherland. It finds itself in a sad plight, because of the flight.

What the world wants is an answer to this question: When the marks went flying where did they fly, and who got 'em on the wing?

As the Young plan recounts the old, old story, the credit crisis now confronting the world is due largely, not to say absolutely, to a vicious circle. Germany stands in the center. Uncle Sam is riding the rim of a merry-go-round that swings to Nowhere, and back again to Basel.

In the first place, the trouble began when American dollars went to aid German marks—the dollars now being the marks—the easy marks—and the marks nowhere to be found, lost in flight.

When German reparations were to be paid, Uncle Sam and American bankers advanced the money. In turn, Germany paid the allies. Again in turn, the allies paid Uncle Sam on loans he advanced to them.

* * * *

SO long as this rotation kept up, everything was lovely. The goose honked high, cackling over the flight of the marks.

This system of payment, however, eventually worked itself into a dilemma. Large annual payments by debtor to creditor nations worked out all right, and everybody was happy so long as fresh capital kept pouring into the debtor nations.

It was a simple problem in mathematics. So long as the debtors had cash, which they got from some source, they could pay; but when the strings on the money bag were tightened, the debtor nations could not pay their creditors. It happened that old Uncle Sam held the purse strings. The money he lent out, of course, was the same money that went in payment for war debts, mostly to him. Like the gallant gentleman he is, he paid and paid and paid himself.

One day, the old man called a halt to the flight of his own easy marks. Then trouble began. While the debtor nations of Europe were paying their debts, with money borrowed from America, they were going further in debt. The moment capital was withdrawn from them, they could not pay their debts and so did not go further in the hole.

They are still in a hole, of course, but are not digging the hole deeper—and this is the only ray of optimism that shines forth from the Young plan, the old plan promising to get Europe out of debt and keep it there, even if the rest of the world goes begging.

* * * *

AMERICAN money having ceased its flow to Germany, who paid the Allies, who paid Uncle Sam, who in turn lent the money back again to Germany, the hope now is that soon the process will start all over again. When this magnanimous manipulation ceased, nobody got paid. England immediately, through its Financial Times, announced that it would be a miracle if John Bull is able to shoulder the American debt payments next year.

In a little while similar statements will be forthcoming from most of the other nations, all getting ready to turn over a new leaf for the New Year—cancellation of debts.

They have, too, sound economic principles in back of their refusal to pay. Whereas it was thought world trade would expand not only in volume but in value, the opposite is true; as set forth by the Young plan. The new operation of the old law of supply and demand works this way: The greater the volume the less the value, following the principle that precious gifts come in small packages. When the volume of world trade decreases the value increases. Then, and then only, will Germany be able to pay.

As it stands, Germany has revised its income taxes twice and has increased the tax on beer and tobacco; so that a man with a meerschaum pipe is looked upon over there as old King Midas himself, but the smoking of meerschaum pipes does not pay World War debts, reparations or bring back the flighty marks.

These things being true, the world is brought face to face with a Christmas gift that has a price tag on it. Uncle Sam sits silently in front of the tree, where Santa Claus fell down the chimney, and muses: "The Old Plan still operates, to make America pay the whole cost of the World War."

Store Will Remain Open All Day Saturday, December 26th

OUR WISH

In the spirit of the gay and jolly holidays — we extend our greetings. May your Christmas be merry and delightful. We hope that we have been able, in some degree, to add to your enjoyment of Christmas, and trust that we will maintain the same relations of mutual advantage for many years to come.

An adjustment representative will be at the 8th St. Entrance Christmas morning from 8:30 until noon, to take care of any service or delivery adjustments that may arise—
Phone NAtional 5544.

LANSBURGH'S
7th, 8th and E Sts.

WHITE SLAVE COUNT DETAINS DANFORTH

Charged With Taking Wife and Another to Scene of Murder.

Charles J. Danforth, of Washington, yesterday was held for a Federal grand jury on charges of violation of the Mann act, while Peter Abbott, charged with the murder which initiated the Federal investigation of the white slave traffic, successfully fought off extradition proceedings which would return him from Philadelphia to Maryland.

Danforth is charged with taking two women to the Colonial Tea House in Bladensburg. It was this tea house which was held up by a gang of five men who killed Grover Amick, one of the patrons of the house.

Danforth is held in bond of $2,000, pending action of the jury. Dwight Brantley, an agent of the Department of Justice, appeared against him at the hearing yesterday before United States Commissioner Needham C. Turnage. The prisoner is charged with the transportation for immoral purposes of his wife, Madeline M. Danforth, and Eva McCoy. Neither of these women were among the occupants of the house arrested after the shooting.

The charge against Danforth sets forth that he carried the women to Bladensburg on November 2, while the holdup of the house happened on November 23. Danforth is the first man held for the Washington Federal grand jury on these charges, but a number of others have been arrested by Federal agents in Maryland and Pennsylvania.

Abbott, for whom extradition papers were signed by Gov. Pinchot several days ago, has managed to block his return to Maryland by means of a plea of habeas corpus. A hearing on this plea was due to have been held yesterday, but was postponed until next Wednesday. It is understood that he will have ten witnesses to testify that he was in Philadelphia the night of the shooting, although he has been identified as one of the bandits by Mrs. Verne Edwards, one of the five wounded in the gun battle.

Aid of Depositors Sought for Banks

Connecticut Commissioner Asks That Withdrawals Be Cut to Minimum.

New Haven, Conn., Dec. 24 (A.P.).—Cooperation of depositors in stopping excessive withdrawals of funds from Connecticut banks was asked today by George J. Bassett, State Banking Commissioner, after two institutions closed.

The West Haven Bank & Trust Co. of West Haven, a suburb, and the Kazemekas Private Bank at Waterbury did not open because, officers said, heavy withdrawals had lowered their available cash. Deposits in the West Haven bank aggregated about $2,700,000 and in the Kazemekas bank about $300,000.

At Waterbury and New Haven other banks invoked a rule compelling savings depositors to give 90 days notice for withdrawals of $100 or more. Clearing house officials said the general condition of local banks was good.

Dr. William Perry, 71, Dies at Harpers Ferry

Special to The Washington Post.

Harpers Ferry, W. Va., Dec. 24.—Dr. William E. Perry, prominent physician of Harpers Ferry, died late yesterday evening after a short illness. He was 71 years old, a native of Walkersville, Frederick County, Md., and located at Halltown after his graduation from medical college in Baltimore, where he practiced until removing to Harpers Ferry about fifteen years ago.

His wife, who was a daughter of the late John W. Gibson, of Jefferson County, died about a year ago. Surviving is a daughter, Mrs. Isabel Dawson, and two sons, Gilbert and John, the latter of Pittsburgh, Pa. Interment will be in Charlestown.

When Washington Was Younger—No. 144

WHEN the American Security & Trust Co. was located at 1405 G street, this is how the interior of the bank appeared. And the group pictured here was a prominent one in banking circles.

The man at the rear on the left is Col. A. T. Britton, organizer and president of the bank. The first man on the right is James F. Hood, then secretary of the institution and now a member of the board of directors. Charles E. Howe, first on the left, was note teller at the time this photo was taken and is now treasurer of the bank.

A. Lester Tracy, in the middle on the right, was manager of the rental department of the bank, while Abbott M. Read, fifth man in the picture, was manager of the Security Storage Co., a subsidiary of the bank. The photo was taken about 1896 or 1897.

MAN WHO ACCUSED COLL ADMITS LIES

Mystery Witness in Trial of Pair Held for Baby Slaying Confesses.

New York, Dec. 24 (A.P.).—As the State was about to demand today that two scowling defendants be sent to the electric chair for the Harlem "baby killing" last summer, George Brecht, the only witness to identify them as the slayers, admitted to the jury he had lied twice on the witness stand.

He had denied yesterday ever being convicted of a crime and ever being a witness before at a trial. He made the denials, he said, to protect his family.

Then he admitted he had been convicted of a jewel theft in St. Louis when he was 15 and had been a witness for the State in the trial of Lewis Mandel and Lee Orlando, members of the "Cuckoo gang," of St. Louis, for the slaying of Dr. August H. Sante, St. Louis physician, in 1927.

The revelation of Brecht's identity apparently was not a planned coup of the lawyers defending Vincent Coll and Frank Giordano, accused slayers of 5-year-old Michael Vengali.

The defense arrested at the conclusion of Brecht's examination, and Leibowitz offered to send the case to the jury without the usual summations of opposing counsel. Judge Corrigan, however, sent the jurors home until Monday, when they probably will get the case for decision.

Prof. C. T. Copeland To Give Radio Reading

Cambridge, Mass., Dec. 24 (A.P.).—Thousands of Harvard men the country over received an added bit of Christmas cheer today with the announcement that Prof. Charles Townsend Copeland, of Harvard University, would give his fifth annual radio reading Christmas night.

Prof. Copeland, affectionately known as "Copey," is a tradition in Harvard life, and is regarded by many as America's foremost reader. His radio reading is his Christmas present to the radio listeners of the country.

SHIP BEATS GALE; CREW OF 11 SAFE

Reaches West Coast After Benig Believed Lost; Wireless Silenced.

Port Angeles, Wash., Dec. 24 (A.P.). Seven hours after she was believed lost in one of the worst storms off the North Pacific Coast in many years, the historic tug Roosevelt crept into the shelter of Neah Bay, west of here, today.

Her wireless cabin was stove in and flooded which explained her silence after frantic SOS calls last night which, sent three Canadian and United States patrol boats speeding to her aid. Capt. Russell Davis said the sea battered in the cabin just as the last message—"For God's sake hurry"—was flashed. Later it was found she was in no danger.

News of the Roosevelt's conquest of the storm came as a welcome Christmas surprise to families of the eleven Seattle men aboard. It was 12 hours after she was believed lost before word of her safe arrival was transmitted through here to Seattle.

The Roosevelt, Admiral Robert E. Peary's North Pole discovery ship, challenged the fierce gale off the cape in an effort to bring the schooner Commodore, winner of a sailing ship race from Hawaii, into the straits and to port for Christmas. The Commodore's own tug had failed and the Roosevelt, waiting for the schooner Vigilant, which was defeated in the ocean race, was playing the "good Samaritan" role.

The Commodore had been driven 50 miles northwest of Cape Beale, Vancouver Island, at noon today. The gale had reached a velocity of 44 miles an hour. The tugs Goliah and Iver Foss were pursuing the drifting schooner.

The Vigilant, which challenged in the schoner race, has not yet covered a third of the distance from Honolulu to the cape.

Fire Razes Johannesburg School.

Johannesburg, Transvaal, Dec. 24 (A.P.).—Fire destroyed the main block of buildings of the university here today, including the library which contained 30,000 books and many priceless historical documents.

ARLINGTON COUNTY TREES ARE LIGHTED

Baskets of Food Delivered to Needy as Christmas Festival Begins.

ARLINGTON COUNTY BUREAU OF THE POST.
Tel. Clar. 509. Clarendon, Va.

The flashing of hundreds of varicolored electric lights on the huge Christmas tree at the intersection of Columbia pike and Bingham road, decorated by churches and civic organizations in Arlington, ushered in the Yuletide season in Arlington last night.

The lighting of the tree, followed by the singing of Christmas carols, was held under the direction of the Rev. E. G. Latch.

With the lighting of the community tree in Arlington came the flashing on of lights on hundreds of trees in every section of the county.

Simultaneously good cheer was brought to more than 100 homes when baskets were delivered, under the direction of Mrs. Mae E. Jacobs, superintendent of public welfare.

The baskets were made possible by the cooperation of churches and civic and service clubs of the county.

The names of families to whom baskets were delivered was furnished by Mrs. Jacobs.

Indpendent of other organizations in the county, Ballston Klan, No. 6, Klu Klux Klan, in full regalia, delivered more than 50 baskets to needy families.

Christmas Plays Given in Herndon

Public School Students Appear; Names of Principals.

Christmas plays were presented Wednesday by the pupils of the Herndon public school. The principal members of the cast were Bobby Hutchison, Robert Feltner, Malcolm Smith, Freemont Day, Ervin Lee, Mary Lee Young, Nancy Bradshaw, Josephine Evans, Alice Bowers, Evelyn Groff and Jean Humme. The principal cast was supported by June Seamons, Charles Cockrill, Arthur Buell, Gordon Patton, Walter Wiley, Dan DeButts, Ann Chamblin, Doris Cummins, Irene Ankers and Mildred Jacobs.

The chorus was divided into sections. The "True Spies" included Billy Anderson, Arthur Powell, Raymond Poston, Julia Lee, Maxine Armfield, Jane Hutchison, Jean Thompson and Mary Dorres. The "Little Parasols" included Mary Lee Harrison, Clement Jacobs, Virginia Coberth, Bobby Cockrill, Sylvia Wenzel, Donald Thompson, Elma Moffett, Joe Poole, Mildred Benjamin and Randall Wrenn.

The "Tiny Tot's" chorus was composed of Frances Price, Lee Poole, Anna Lou Steele, Doris Riley, Betty Wiley, Mary Belle Benjamin, Robert Ankers, Hazel Caudle and Avery Crippen. The "Jolly Jokers" included Rosella Cockrill, Mary Elizabeth Feltner, Marie Baker, Ann Ferguson, Margaret Cummins and Helen Lawrence.

Army Officer Dies In 12-Story Fall

Capt. Frank F. Fulton Held Degree From National University Here.

New York, Dec. 24 (A.P.).—Capt. Frank F. Fulton, assistant finance officer at the United States Army Base, Brooklyn, jumped or fell to his death from his quarters on the twelfth floor of the Hotel St. George, Brooklyn, today. He was 42 years old.

Officers associated with him at the Army base said he had been suffering from a nervous disorder for some time, probably due to intensive study and worry over the illness of his wife, Mrs. Rudy Fulton, who only recently was discharged forom a hospital after treatment for pluerisy.

Since entering the Regular Army in 1920 he has received two degrees, bachelor of science in 1922 from the University of California, and bachelor of laws in 1930 from National University, Washington, D. C.

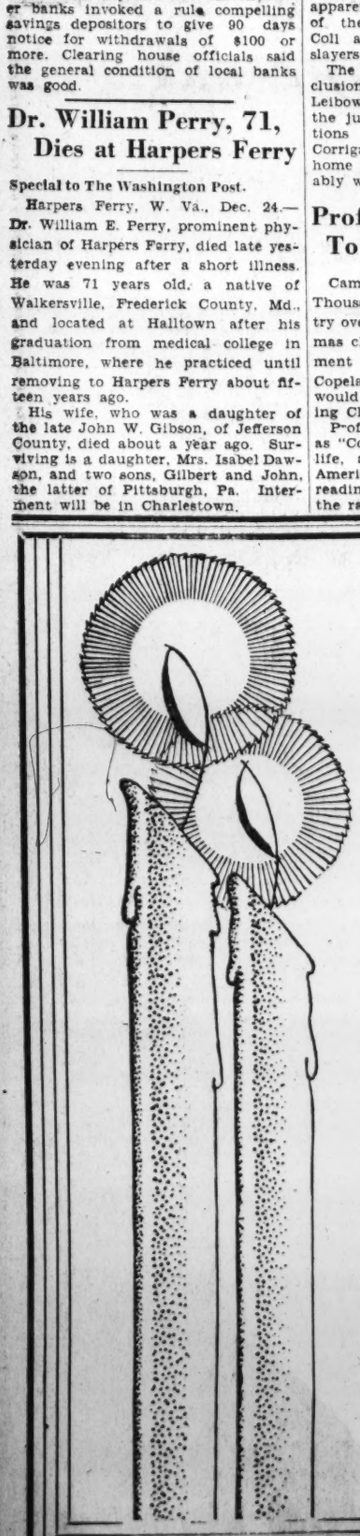

Merry Christmas

—To our thousands of Washington friends we extend the Season's greetings. For the generous patronage accorded this Store during the holiday shopping season, we wish to express our sincere thanks.

Kann's
Penn. Ave.—Eighth and D Sts.

Saturday at Kann's

A Special Purchase Adds Interest to After-Xmas Sales

5,000 Prs. of CURTAINS

—There is nothing like new curtains to freshen up the winter-weary home, and now is the time to buy them and save money. Four remarkable groups—at one low sale price. Sheer dainty curtains for immediate and early spring use. Shop early while selections are best! 69c to 89c values.

39c Pr. Pc. Set

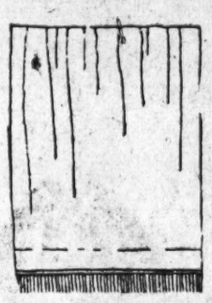

Marquisette Panels
with bullion fringe on bottom — or scalloped ruffle borders. Ecru color. Two yards long and 40 inches wide. 39c each.

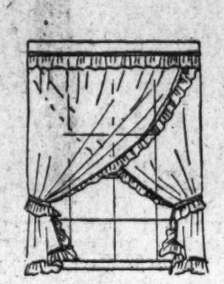

Criss-Cross Curtains
of marquisette in cream and ecru. Complete with cornice valance and tie-backs. 39c pair.

Cottage Sets
of scrim with colored trimmings. Upper and lower sash curtains, valance and tie-backs. 39c set.

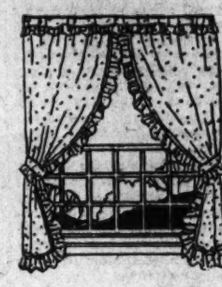

5-Pc. Ruffled Sets
with colored overlocked stitching. Some with fancy trimmed valance. Regulation sill length. 39c set.

Kann's Third Floor.

Sale! Dish and Broom CLOSETS AT

—Attractive, sturdy and handy closets to store dishes, linens, brooms and other things about the house or office. Size 66x18x12, in green and ivory enameled finishes. Will not buckle or sag. Formerly $8.95.

$4.98 EACH

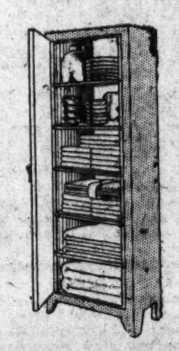

Kann's Third Floor.

37 CEDAR CHESTS

Left From Recent Sales

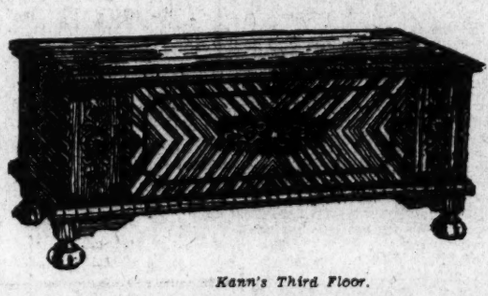

—Genuine walnut veneered chests with cedar linings. Some slightly marred from being shown as samples—others in perfect condition. Console, window seat, and lowboy styles. "Lane" and other well-known makes.

$18.50

44 to 48 In. Lengths in Assortment
Former $29.95 to $54.95 Values.

Kann's Third Floor.

Alex. Smith's and Other Makes of AXMINSTER RUGS

9x12 and 8.3x10.6 Ft. Sizes

—Good looking, long wearing seamless rugs with a soft, deep pile. Choice of the two sizes above in attractive patterns and bright, cheerful colorings.

$18

Bagdad Seamless Wilton Rugs, formerly $69.95; 9x12 and 8.3x10.6 Ft.; now.....$44.95

Kann's Third Floor.

SALE! METAL BEDS

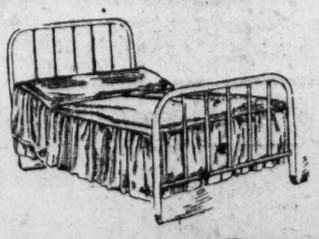

Regular $9.95 Beds.... $4.95

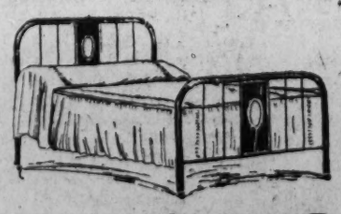

Regular $12.95 Beds.... $6.50

About 1/2 PRICE

—Sturdy, attractive metal beds—reduced for a quick clearaway. Continuous post, cane panel, solid panel, windsor and other styles in walnut, mahogany and brown finishes. Single, three-quarter and full sizes. Though all sizes and finishes are not in all styles.

Kann's Third Floor.

Regular $16.95 Beds.... $8.50

$19.95 to $27.45 Beds $12.95

Wives of Tomorrow

FRANCES M'DONALD

A GRAVE-DIGGER.

DEAR FRANCES McDONALD: I am a constant reader of your column, and I believe there are more than I confronted with the same trouble that confronts me.

I am a young man 24 years old, going with a girl five years older than I. When I first met her she came so close to my ideal—well educated, sweet tempered, a lovely disposition—all any man would want in a wife. But here is what troubles me. When I first met her I thought that if ever there was a girl that would not lie she was one. I went with her over a year and we became engaged, and I think as usual she wanted me to think her innocent. Then she reduced it to "practically straight." There I lost confidence in her. And I began to ask questions which revealed still more. And every time I bring the subject up she will tell something clear different from the first and has her stories mixed up so that I don't know what to believe. When I ask the reason she will say I can't remember. There have been four or five men in her life before she knew me. This she has told me. But I feel if she would be honest about it and not tell all kinds of stories concerning her past and be frank about everything I could console myself with the idea that she wouldn't deceive me and I would still have my faith in her. We have been engaged over two years. And I certainly would not like to give her up. But something must be done. I suggested breaking our engagement, which she opposed, tearfully, saying that she is telling me the truth. I had my fling at life before I knew her. But I keep nothing from her. My life is an open book to her. And I'm not bothered with trouble of keeping my tales straight. Now, Mrs. McDonald, I heard it said that you gave the women the benefit of any doubt. But answer this as you really think. Do you think she should reveal everything of her past or am I jealous and expecting something unreasonable? Do you think a person can tell the truth over and over again without getting confused? Then, about all I am beginning to doubt her love now, as she told her girl friends that she believed a fellow that she could not have on account of his religious belief was meant for her and indicated her regret for her parents' objections. She holds a high respect for this particular fellow, saying he always respected her, which I found out later was false. Hoping you give this your consideration and print your reply in an early issue, I'll thank you in advance and sign myself PUZZLED.

It has always seemed to me that grave-digging must be a dreary job. Yet there are many who seem to be exactly fitted to it. Men like you, for instance. Can you tell me how you expect a woman's love to survive this indecent raking and pawing among dead bones?

Supposing your worst imaginings regarding this woman to be correct, your one course is to accept her as she is, or discard her. By no law, human or divine, have you the right to desecrate her being and outrage her womanhood with these wanton and audacious probings into her past. Whatever of past pain or forgotten agony may be the sum of any human being's experience at the hands of fate that sum should be inviolately theirs, and safe from the marauding hands of spiritual ghouls.

Let me add that whatever this girl may or may not have done, her greatest sin against her womanhood has been her meek submission to your torture and your lack of decency in perpetuating it. She should have told you that her past was hers, and that you could accept or reject it—and her. I hope I have answered your question.

Indoor—Outdoor Gardens

By JANE LESLIE KIFT

THE STORY OF THE FIRST CHRISTMAS ROSE.

(Fourteenth Century.)

THE story of the birth of the first Christmas rose is this: On the night when heaven sang to the shepherds of Bethlehem "Glory to God in the highest, and on earth peace, good will toward men," a little girl stood by the shepherds and listened as they said, one to another: "Let us go even unto Bethlehem and see this thing which has come to pass, which the Lord has made known unto us."

She followed, and, when she beheld the Wise Men gathered at the inn, and saw them present gifts of gold, frankincense and myrrh to the Child and its Mother she hung timidly back on the edge of the crowd, for her hands were empty.

The look of joy on the face of the Mother and the Babe filled her with wonder, and she longed to show her love.

Having nothing to offer, she turned away and went silently out into the starry night off across the silent hills of Judea. As she journey toward the flocks a light suddenly shone about her and a low, sweet voice said: "Little one, why do you carry sorrow in your heart?" The child answered: "Because I could carry no joy to the Child of Bethlehem."

The spirit, whose robe was like molten silver, and whose locks were like the sun, waved a lily, and suddenly the ground was white with Christmas roses.

The child knelt and, filling her arms with flowers, hastened again to the inn, where the people made way for her, looking with wonder at the burden she bore. As she reached the manger, the Holy One, turning from the gold of the magi, reached forth His tiny hands for the blossoms and smiled as the shepherds heaped them all about Him.

This is the story of the black hellebore, or Christmas rose.

(Copyright, 1931.)

All readers' questions on growing and care of indoor and outdoor flowers and floral decorations for social functions will be answered by Miss Kift, directly in this column if addressed in care of The Washington Post, or directly to readers if a self-addressed stamped envelope is supplied.

RADIO PROGRAMS

FRIDAY, DECEMBER 25.

WRC—National Broadcasting Co.
(316 Meters, 950 Kilocycles.)

7:00 a. m.—Cantique Noel.
7:30 a. m.—Felices Pascuas — A Mexican Merry Christmas.
8:00 a. m.—Gene and Glenn.
8:15 a. m.—Morning Devotions.
8:30 a. m.—Cheerio.
9:00 a. m.—St. Nick in Bavaria.
9:15 a. m.—Lady Next Door.
9:30 a. m.—Christmas Extravaganza.
9:45 a. m.—A. & P. Food Program.
10:00 a. m.—Mrs. Blake's Radio Column.
10:30 a. m.—Clair Dux, soprano—German Songs.
10:45 a. m.—"Up the Chimney," with May and Peter de Rose.
11:00 a. m.—"Children of Bethlehem"—Christmas Oratorio by Pierne—Children's chorus, orchestra conducted by Albert Stoessel.
12:00 (noon)—General Electric Home Circle.
12:15 p. m.—Christmas with the Pickards.
12:30 p. m.—Special National Farm and Home Hour Program.
1:30 p. m.—Eva Jessefe Choir.
1:45 p. m.—"Hansel and Gretel" Opera from Metropolitan Opera stage; remarks by Deems Taylor.
2:40 p. m.—Aladdin Pantomime from London.
4:00 p. m.—Betty Moore Decorating Notes.
4:15 p. m.—Radio Guild, presenting "A Servant in the House."
5:15 p. m.—Canadian Capers.
5:45 p. m.—Russ Columbo's Orchestra.
6:01 p. m.—"The Old Woman Who Lived in a Shoe," by Joseph P. Tumulty.
6:06 p. m.—Waldorf Astoria Orchestra.
6:15 p. m.—Rice's Orchestra.
6:45 p. m.—The Stebbins Boys.
7:00 p. m.—Amos 'n' Andy.
7:15 p. m.—Campbell Soups Orchestra.
7:30 p. m.—Prince Albert Quarter Hour.
7:45 p. m.—Hahn's Dynamic Hour.
8:00 p. m.—Cities Service Orchestra; Jessica Dragonnette; Cavaliers.
9:00 p. m.—Clicquot Club.
9:30 p. m.—Fond's Dance Orchestra.
10:00 p. m.—NBC Artists Service.
10:30 p. m.—RKO Theater—Lillian Roth, Tamara, Bill Robinson.
11:00 p. m.—Last Minute News.
11:02 p. m.—Marion Harris, crooner.
11:15 p. m.—Vincent Lopez Orchestra.
11:31 p. m.—Jack Denny Orchestra.
12:00 (midnight)—Ralph Kirbery—Dream Singer.
12:05 a. m.—Coon-Sanders' Orchestra.
12:30 a. m.—Waldorf Astoria Dance Orchestra.
12:55 to 1:00 a. m.—Resume of Culbertson-Lenz Bridge Game.

WMAL—Columbia Broadcasting System.
(475.9 Meters, 630 Kilocycles.)

8:00 a. m.—Morning devotions.
8:15 a. m.—Salon Musicale.
8:45 a. m.—Old Dutch Girl.
9:00 a. m.—Opening the Morning's Mail.
9:30 a. m.—Tony's Scrap Book.
9:45 a. m.—Rhythm Kings.
10:00 a. m.—Violet Warren Pierson—Christmas Readings.
10:15 a. m.—Frank Crumit and Julia Sanderson.
10:45 a. m.—Frank Young.
11:00 a. m.—School of Cookery.
11:15 a. m.—Blue Moonlight—Ida Bailey Allen.
11:30 a. m.—Christmas Day Service from Washington Cathedral—sermon by the Right Rev. James E. Freeman, D. D., Bishop of Washington.
12:30 p. m.—Light Opera Music.
1:00 p. m.—Varieties.
1:30 p. m.—Harry Tucker's Orchestra.
2:00 p. m.—Funnyboners.
2:15 p. m.—Barbara Maurel, contralto; Theo Karle, tenor, and Virginia Arnold, pianist.
2:30 p. m.—Ann Leaf, with Helen Board, soprano.
3:00 p. m.—Salon Orchestra.
3:30 p. m.—Arthur Garrett.
3:45 p.m.—"Christmas Trees."
4:00 p. m.—Light Opera Gems.
4:30 p. m.—Edna Thomas, Lady from Louisiana.
5:00 p. m.—Taft Orchestra.
5:30 p. m.—Herr Louie.
5:45 p. m.—Olympic Games Interviews.
6:01 p. m.—Asbury Park Casino Orchestra.
6:30 p. m.—John Kelvin, Irish tenor.
6:45 p.m.—Bert Lown and Orchestra.
7:00 p. m.—Myrt and Marge.
7:15 p. m.—Bing Crosby.
7:30 p. m.—Jimmy and Jane.
7:45 p. m.—Camel Quarter-Hour.
8:00 p. m.—Columbians.
8:15 p. m.—Singin' Sam.
8:30 p. m.—March of Time.
9:00 p. m.—Modern Male Chorus.
9:15 p. m.—Liberty Magazine Hour.
9:45 p. m.—"Casey" Jones, Aviation News.
10:00 p. m.—Pillsbury Pageant—Theo Karle, tenor.
10:30 p. m.—Round Towners with Irene Beasley, contralto.
10:45 p. m.—Tito Guizar, Spanish tenor.
11:00 p. m.—Wardman Park Dance Orchestra.
11:30 p. m.—Madriguera's Cuban Orchestra.
11:45 p. m.—George Olsen Orchestra.

WOL—American Broadcasting Co.
(229 Meters, 1,310 Kilocycles.)

7:00 a. m.—Musical Clock.
10:00 a. m.—Phillips Minstrel.
10:15 a. m.—Boswell Sisters.
10:30 a. m.—Festival Music.
11:00 a. m.—Men's Requests.
3:00 p. m.—Variety Hour.
4:00 p. m.—Tea Time Tunes.
4:30 p. m.—Nonsensicalities.
5:00 p. m.—Organ Recital by Paul De Long Gable.
5:45 p. m.—Opportunities.
6:00 p. m.—"Sportorial," by Bryan Morse.
6:15 p. m.—Sunshine Entertainer.
6:30 p. m.—Jones Family.
6:45 p. m.—Droop's Victor Varieties.
7:00 p. m.—Dinner Music.
7:20 p. m.—Globe Trotter.
7:30 p. m.—Charlie Wright, "Today's Tunes."
7:45 p. m.—Jacques Jou-Jerville and Concert Orchestra.
8:00 p. m.—Silver String Revelers.
8:15 p. m.—Tom Collins Program.
8:30 p. m.—Continental Trio.
8:45 p. m.—A Pair of Shannons.

WJSV—Independent Publishing Co.
(244 Meters, 1,460 Kilocycles.)

6:00 a. m.—Christmas sunrise service, Washington Street M. E. Church South; music by Young People's Choir; the Rev. Ernest Aaron, pastor. "The First Christmas Celebration."
7:00 a. m.—Studio presentation.
8:00 a. m.—Merry Jingles with Uncle Gerry.
8:30 a. m.—Carol singers from Parker-Grey School.
9:00 a. m.—Musical program.
10:00 a. m.—Peggy Clarke's daily chat.
10:15 a. m.—Merry Christmas.
10:30 a. m.—The Rev. H. P. Brenner, "Christmas Message in Song."
11:00 a. m.—Services from Fourth Presbyterian Church, the Rev. James Miers, pastor.
12:00 noon—Variety hour.
1:00 p. m.—Schramm's Trio.
1:30 p. m.—Metropolitan Dance Orchestra.
2:00 p. m.—Shoreham concert.
2:30 p. m.—Studio presentation.
3:00 p. m.—Christmas carols with chimes from George Washington Masonic National Memorial. Yuletide chorus from Alexandria churches.
3:30 p. m.—Mayfair Dance Orchestra.
4:15 p. m.—Walter Dee, entertainer.
4:30 p. m.—George Milton, baritone; Madge Kauffman, pianist.
5:00 p. m.—Bernheimer Trio.
5:30 p. m.—Naval Hospital Requests.
6:00 p. m.—Adventure Club.
6:15 p. m.—News flashes.
6:30 p. m.—Mrs. Sandman.
6:45 p. m.—Studio feature.
7:00 p. m.—Blue Moon Orchestra.
7:30 p. m.—Chick Godfrey, tenor.
7:45 p. m.—Sport Reviews.
8:00 p.m.—Shoreham Concert Orchestra.
8:30 p. m.—Minstrel Memories.
9:15 p. m.—Uncle Tom.
10:00 p. m.—Edward Taber.
10:15 p. m.—Les and Lyn Entertainers.
10:30 p. m.—Schramm's Dance Orchestra.
11:00 p. m.—Shoreham Dance Orchestra.

Christmas Day Air Features

6:00 a. m. (WJSV)—Christmas Sunrise Service.

11:00 a. m. (WRC)—Christmas Oratorio by Pierne.

11:00 a. m. (WJSV)—Service from Fourth Presbyterian Church.

11:30 a. m. (WMAL)—Christmas Service, Washington Cathedral.

1:45 p. m. (WRC)—"Hansel and Gretel."

3:00 p. m. (WJSV)—Christmas Carols and Chimes.

3:40 p. m. (WRC)—Aladdin Pantomime from London.

4:15 p. m. (WRC)—"A Servant in the House."

5:15 p. m. (WRC)—Canadian Christmas from Montreal.

5:45 p. m. (WMAL)—Olympic Games Interview.

6:15 p. m. (WRC)—Al Kamons' Orchestra.

8:00 p. m. (WRC)—Jessica Dragonette; Cavaliers, Children's program.

8:30 p. m. (WMAL)—March of Time.

10:00 p. m. (WMAL)—Theo Karle, Tosche Seidel, Sam Lanin's Orchestra.

10:30 p. m. (WRC)—RKO Hour.

10:30 p. m. (WJSV)—Schramm's Dance Orchestra.

10:45 p. m. (WMAL)—Tito Guizar, tenor.

New York, Dec. 24.

MERRY CHRISTMAS! Peace on earth, good will toward all men, and all those things! 'N' I mean 'em, too, after opening the numerous intriguing packages I found beneath the tree this morning, and discovering all sorts of surprises, funny, useful and beautiful, in the stocking I hung up on my fireplace moderne last night. I hope, oh so sincerely, that Santa has been as good to you as he was to me—for there's nothing that gives that well-satisfied and contented feeling quite as much as plenty of presents, now is there? Unless, of course, it's the contented feeling that comes from having given gifts just as lovely and appropriate as the ones you have received.

* * * *

But even though it is Christmas morning, and I'm all full of thrills and gratitude, I must'nt forget I'm a Fashun Cricket, my deahs—so I'll get right busy and describe some of the things among my gifts that I was especially glad, from the style angle, to get. In the first place, I was given 66 hankies, believe it or not. In these there were two sets, one with a most stunning hand-drawn and hemstiched monogram, and the other, from a dear friend of mine in China, with typical little Chinese scenes in bright colors, in the tiniest petit-point stitch you can imagine. I even looked at the stitches under a reading glass, and they were still tiny. But all the rest of the hankies were different—chiffon ones, lace ones, handblocked sports ones, a most vampirish black one—a veritable rainbow. 'N' how I love them all—a lovely lady just can't have too many, can she?

And then, silk stockings. A brown-and-gray rainbow of those, too, all sheer and clear—some of them with the new lacy tops, and others with gorlicious lace insets 'n' clocks. All I can say is, that if you get half as many as I did, that greatest-of-all feminine worry, the right stocking to wear with the right frock, will just disappear for many a day.

Perfumes, jewels, slippers, undies and flowers were all well represented, too—but, my deahs, the cards and little notes that so many of you sent me, were the things I liked best of all. I was thinking of you this morning, wondering if you were sharing my happiness—and then in came this huge batch of mail and friendly wishes. I can't tell you how happy it made me. And La Chic Secretaire, wallowing in a heap of pretties 'n' usefuls of her own, sends her warm personal thanks to you for your good wishes.

* * *

'N' before I forget—what was the most unique or most truly lovely gift you received? Won't you write me, in care of the Dare department of The Washington Post and tell me about it? You see, not only do I like to share your pleasures in these things, but I thought I might sort of collect "best gift" ideas, and add a few little mental glimmers of my own, 'n' make just the sort of leaflets that will help you most, and give you the most practical kind of pleasure.

* * *

So, once more, Merry Christmas—and happiness to all of you through the months to come.

* * *

Au revoir!

(Copyright, 1931.)

What Today Means to You

By MARY BLAKE

"CAPRICORN."

IF December 25 is your birthday, the best hours for you on this date are from 7:50 a. m. to 9 a. m., from 12:30 p. m. to 1:40 p. m. and from 6:30 p. m. to 8 p. m. The danger periods are from 10:15 a. m. to 11:45 a. m., and from 9:10 p. m. to 10:30 p. m

Astrological tendencies for December 25: Hindrances in the progress of business, chiefly due to causes which date from some time back. A risky time for strenuous sport. Children will give trouble to their parents for the time being. Short journeys are shown.

The child born on this December 25 will be imaginative to a remarkable degree, and will be inclined to "romance." It will lack the push and energy to live up to the promises of its youth. It will be a born procrastinator and will never learn the true value of time.

Born on December 25, you are an idealist with all the hopes and charms and faults of one. You aspired in your youth to scale heights which you will never reach. Your horoscope reveals that your rose leaves of romance will turn into tea leaves of routine, domesticity, money making and other ordinary and usual things. You have not been able to extract the satisfaction out of life that you expected. You will probably, through necessity, be drawn into commerce, although you are inclined toward the artistic professions.

Your nature is free from stolidity and overassertiveness. Your manners are pleasing and your movements free and graceful. You should be able to excel in such amusements as dancing or skating. You will have many friends and will gain social popularity. Externally you appear rather worldly, but in your inner life your heart is always pulling away from externals. A love of philosophy and a tendency toward religious thought is shown. You have very tolerant views and are broad-minded. You are observant and very conscious of what goes on. Changes of occupation and residence are both shown.

From the standard of what a person is, and not what he does, you are a success—neither a saint nor a genius, but a happy human being.

Successful people born on December 25:

David Hoffman, jurist and historian.

Joseph Lovering, scientist.

Patrick S. Gilmore, band leader and musician.

John Forrest Willon, judge.

Benjamin Tucker Tanner, bishop.

Francis Blake, inventor.

(Copyright, 1931.)

Helping the Homemaker

CHRISTMAS DAY FOODS.

(Last-Minute Recipes.)

Turkey Sandwiches for Supper.

12 slices buttered bread
2-3 cup chopped turkey
3 tablespoons chopped celery
2 tablespoons chopped pimentos
¼ teaspoon salt
4 tablespoons salad dressing

Mix turkey, celery, pimentos, salt and dressing. Spread on buttered slices of bread. Add bits of lettuce.

Fruit Salad for 12.

2 cups seeded white cherries
2 cups diced pineapple
2 cups diced peaches
1 cup pears, diced
1 cup marshmallows
½ cup almonds
1 cup salad dressing
½ cup whipped cream

Mix and chill fruits. Add marshmallows and almonds. Arrange on lettuce and top with dressing which has been mixed with whipped cream. Garnish with candied pineapple and red cherries.

Christmas Salad for 8.

3 tablespoons granulated gelatin
4 tablespoons cold water
3 cups tomatoes
2 bay leaves
4 whole cloves
1 teaspoon salt
2 slices onions
4 celery leaves
1 teaspoon sugar
2 tablespoons lemon juice
1 cup boiling water

Mix tomatoes, seasonings and sugar. Boil gently 20 minutes in covered pan. Strain and heat to boiling point. Add gelatin which has soaked 5 minutes in cold water. Add lemon juice and boiling water and stir until dissolved. Pour to thickness of 1 inch in shallow pan which has been rinsed out in cold water. Set in cold place to stiffen. Use star cutter and cut out shapes. Arrange on lettuce and surround with vegetable mixture.

Vegetable Mixture.

1½ cups cooked peas
½ cup chopped celery
2 tablespoons chopped onions
1 cup mayonnaise
¼ teaspoon salt

Mix peas, celery, onions and salt. Chill. Arrange around star shaped salads. Surround with mayonnaise.

Culbertson Bridge

A-194.

FOUR BID—A GRAND SLAM MADE.

I HAVE always contended that at the base of any successful system of bidding there must be an accurate system of hand valuation, otherwise all bids, whether for game, for part-score or for Slam, are little better than guessing tests and it matters little how expert guessers the card players may be. There are two things about guesses. They are either right or wrong.

The Official System, which Mr. Lehs advocates and which he is using in his battle of 1,001 hands with me in New York, does not have any system of correctly evaluating the high cards. Instead, people who use it are advised to make their own selection of card valuation rules. This would be very similar to a builder offering to erect for you a sky-scraper such as the Empire State Building and guaranteeing its solidity, but permitting you to determine whether that building, stretching high into the air, should have any foundation or none. Obviously such a structure is weakened from the beginning.

A vivid example of the failure to have an adequate measuring stick and correctly applying it is given by hand No. 10 of the match, which was the second hand or rubber No. 2:

West—Dealer.

Mr. Lenz
♠ A 7 4
♡ A Q 10 6 5
◇ 10 9 8 4
♣ 3

Mr. Culbertson
♠ J 10 3
♡ 8 2
◇ 7 3
♣ A Q J 10 7 2

Mrs. Culbertson
♠ Q 8 6 5 2
♡ J 3
◇ J 2
♣ K 9 6 4

Mr. Jacoby
♠ K 9
♡ K 9 7 4
◇ A K Q 6 5
♣ 8 5

The Bidding:

Figures after bids in table refer to numbered explanatory paragraphs.)

West	North	East	South
Pass	1♡	Pass	3◇ (1)
Pass	4◇ (2)	Pass	4♡ (3)
Pass	Pass (4)	Pass	

1—Correctly using a Forcing Takeout.

2—Mr. Lenz holds an additional Raise for his partner's Takeout in reserve. Possibly he wanted to learn about Mr. Jacoby's support for hearts, although his pass on the next round seems to belie that inference.

3—An entirely inadequate bid under the Culbertson System, but perhaps consistent with the Official System. In support of the heart bid, South can count no less than 7 playing-tricks after North has shown support for the diamonds. Certainly a bid of five hearts would be fully justified.

4—North probably cannot be blamed for failure to make a Slam try.

In the play East opened the 5 of spades, and all 13 tricks were taken by North. The opening of a club would have saved 1 trick, but East and West could never take any more. Seemingly the Official System needs revision along the line of Slam bidding.

TODAY'S POINTER.

Question: Lacking trump support for partner, how many honor-tricks should the Responding Hand have in order to make a no-trump Overcall?

Answer: 1½.

(Copyright, 1931.)

HOW TO KEEP WELL

By DR. W. A. EVANS

To the limit of space questions pertaining to hygiene and prevention of disease will be answered in this column. Personal replies will be made to inquiries, under proper limitations when return stamped envelope is inclosed. Dr. Evans will not make diagnosis or prescribe for individual disease.

SORE THROAT—ONE VARIETY.

SORE throat and coryza, or the common cold, are two different diseases. Sore throat is generally due to infection with some one of the varieties of streptococci. Coryza seems to be due to a virus, though soon the process is complicated by the activities of various bacteria. It is exceedingly rare for a sore throat to extend to the nose, causing coryza, or to the chest, causing bronchitis.

It is rare for a coryza to extend to the throat, causing sore throat. It is very likely to spread to the bronchial tubes, and most bad colds end with an acute bronchitis, but the infection, in traveling from the nose to the chest, usually jumps over the tonsil region.

Most of the sore throats are due to infection with the variety known as streptococcus hemolyticus. One very important kind of sore throat is that which comes from infection with streptococcus epidemics. Drs. Pilot and Davis say we should suspect that this is the infecting microbe whenever a sore throat shows a special tendency to cause complications, such as mastoid abscess, involvement of the ears, rheumatic joints, heart murmers, acute Bright's disease, peritonitis, enlargement of the neck glands, and any one of several others.

Another peculiarity of this kind of sore throat is that it begins with an attack that runs a fairly mild course and then passes off, only to return about a week or two later in the form of a relapse, with great tendency to cause rheumatism and heart disease.

Another reason for stressing the importance of the sore throat due to this streptococcus is that it is related to the outbreaks of septic sore throat which disturb us so greatly every now and again.

Drs. Pilot and Davis find that people are very prone to become carriers of this coccus. They hold that a considerable part of the population are carriers, and that many of them become such without giving a history of having had sore throat. Most of the carriers do not suspect that they are capable of infecting a milk supply, or harming themselves or anyone else. This carrier angle is of more importance to the community than is the acute infection phase of the disorder. When a carrier is a dairyman, or works in a milk plant, he may infect the milk supply, provided the milk is not pasteurized after it is infected. However, Drs. Pilot and Davis think that an epidemic does not result unless every requirement has been met. The carrier, whoever or whatever he is, must infect the udder of a cow. When the milk from an udder thus infected goes into a milk supply that is consumed raw, there is liable to be an epidemic of sore throat.

PROBABLY NOT OF CONSEQUENCE.

Mrs. J. D. E. writes:

1. For the last ten years I have had a lump the size of a grape in one of my breasts. I first noticed it when I was about 15 years old. From appearances this lump has not become any larger, nor have I felt any pain therefrom. Can this develop into cancer?

2. If this is a tumor, can it be corrected by treatment? Is an operation necessary?

REPLY.

1. A lump which has been present ten years, which is not growing, and has not for ten years, and which causes no symptoms, is not of consequence.

2. Probably nothing need be done.

(Copyright, 1931.)

Last Rites Are Simple For Brother of Il Duce

Forli, Italy, Dec. 24 (A.P.).—Premier Mussolini gave his much beloved brother, Arnaldo, this morning the quiet funeral the latter asked for in his will.

The ceremony of the funeral at Milan yesterday was lacking here, in the home town of the two brothers. It was distinguished from any other private Italian funeral only by the playing of a band outside the Fascist headquarters, where the procession began, and by a small detachment of soldiers.

Ford Theater to House Oldroyd Lincoln Relics

The noted Oldroyd collection of Lincoln relics, now housed in the Peterson home, where he died, will be installed in the Ford Theater, just across the street on Tenth street, near E, by February 12, the Great Emancipator's birthday, Lieut. F. B. Butler, assistant director of public buildings and public parks, announced yesterday.

The 25-cent fee now charged to see the relics will no longer be charged in the Ford Theater, which is being converted into a museum.

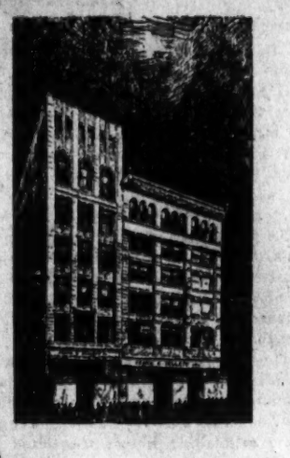

THE NEW Jelleff's wishes you one and all

A Merry Christmas!

★

We Extend to Everybody

The Season's Greetings and Best Wishes for a

Merry, Joyful Christmas

IT PAYS TO DEAL AT Goldenberg's

THE DEPENDABLE STORE "AT SEVENTH AND K"

M. PASTERNAK 1219 CONNECTICUT AVE.

starting tomorrow

the sale event of the year! ever remembering that QUALITY is more vital than price!

the good taste, perfect fitting and fine quality you always find in Pasternak clothes . . . these are the vital points that give real importance to the low prices in our

PRE-INVENTORY SALE CLEARANCES

DRESSES and GOWNS

regularly	reduced to
65.00 to 80.00	28.00
75.00 to 85.00	45.00
89.00 to 125.00	65.00

WINTER COATS

85.00 to 90.00	55.00
110.00 to 135.00	75.00
135.00 to 165.00	95.00

SUITS, three-piece

105.00 to 125.00	65.00
120.00 to 155.00	85.00

EVENING WRAPS

a limited group regularly 75.00 ..... 28.00

HATS reduced to 10 & 15

Misses Department

DRESSES 10.50 15 19

HATS 3 and 4

Note: We recommend early selections!

all sales final

The NEW CENTER MARKET Dealers

Extend the Season's Greetings

The Washington Post.

THE WASHINGTON POST CO.
Washington, D. C.
EDWARD B. McLEAN,
President and Publisher.

MEMBER OF THE ASSOCIATED PRESS.

The Washington Post is a member of the Associated Press, receiving the complete service of the world's greatest news-gathering organization.

The Associated Press is exclusively entitled to the use for republication of all news dispatches credited to it or not otherwise credited in this paper, and also the local news published herein.

TERMS OF SUBSCRIPTION.

Delivered by Carrier in Washington.

Daily, Sunday included, one year	$8.40
Daily, Sunday excepted, one year	6.00
Sunday, only, one year	2.60
Daily, Sunday included, one month	.70
Daily, Sunday excepted, one month	.50
Sunday only, one month (with four Sundays)	.20
Sunday only, one month (with five Sundays)	.25

BY MAIL, PAYABLE IN ADVANCE.

Maryland and Virginia.

Daily and Sunday	Sunday Only.	Daily Only.
One year $10.00	One year.. $4.00	One year.. $7.00
Six months 5.00	Six months 2.00	Six months 3.50
One month .85	One month .40	One month .60

ALL OTHER STATES.

(Mexico and Canada, Incl.)

Daily and Sunday	Sunday Only.	Daily Only.
One year $12.00	One year.. $5.00	One year.. $8.00
Six months 6.00	Six months 2.50	Six months 4.00
One month 1.00	One month .50	One month .75

All Subscriptions by Mail Payable in Advance.

New subscriptions for The Post or renewals will not be accepted unless payment accompanies the order. Remittance should be made by drafts, checks, postoffice orders, registered letters or express orders, payable to The Washington Post Co.

Entered at the Postoffice, Washington, D. C., as second-class mail matter.

National Advertising Representative—PAUL BLOCK and Associates. Park-Lexington Building, New York; Palmolive Building, Chicago; Little Building, Boston; General Motors Building, Detroit; Guarantee Trust Building, Philadelphia; Russ Building, San Francisco.

Friday, December 25, 1931.

PENNY-PINCHING.

Senators Borah and King are making a unique contribution to the depression psychology that pervades the world by advocating a raid on Federal salaries. Throughout this period of hard times the Government has been trying to steady the boat, to instill confidence in the people and business interests. The administration has refused to surrender to mob psychology, resisting both the inflationists who wish to float enormous bond issues and expand the public pay rolls, and the apostles of panic who believe that wages and prices should be slashed to the bone. Congress should be able to muster stamina enough to maintain that policy in spite of this counsel of despair.

The idea of balancing the budget through wage cuts indicates that some senators have given no attention to appropriation bills. Senator Borah proposes to cut all Federal salaries above $2,000 or $2,500 by 10 per cent. The average Government salary is only about $2,000 annually. How much does the senator suppose this penny-pinching with Government clerks would save? A liberal estimate places the number who would be affected at 400,000, and the loss of pay at $50,000,000. From 40 to 50 times that amount would be required to balance the budget.

If all salaries that are paid to Government workers were suspended for a year and the entire amount devoted to balancing the budget, nearly half of the deficit would remain. Talk of matching expenditures with receipts through salary cuts is absurd. Congress can not conscientiously ask Government clerks to bear the burden of its own extravagance.

The deficit is not a result of exorbitant Government salaries. As a matter of fact, civil service employes already have been penalized. Advancement to higher grades has been retarded. Meager annual increases for efficient service have been prohibited. In many cases vacancies remain unfilled, because of the rigid economy that the administration has imposed upon every department. If Congress had been as economical in all things as it has been in Government workers' pay there would be no deficit.

Ten months ago Congress went on a rampage and voted for the distribution of more than $1,000,000,000 out of the Treasury as a bonus to war veterans. In expiation some members of Congress now propose to saddle part of that burden upon Government employes. But the sum that might be obtained from the proposed salary cut would amount to less than 5 per cent of what was handed to ex-soldiers as a gift.

It is unthinkable that conservative members of Congress would tolerate such an outrage. Congress can not afford to demoralize the people and shake the confidence of the whole country at a time when business and industry are trying to get back on their feet. The need for economy is real. But the economy program ought to be directed toward major sources of waste and extravagance. Penny-pinching from the Federal personnel would not result in substantial savings, compared with either the total budget or the deficit, but it would be a cruel hardship upon individuals who should not be penalized for congressional extravagance.

FARM TARIFF DIVIDENDS.

American wheat growers are reaping large dividends from the tariff. Critics of the Smoot-Hawley act would do well to note the differential between wheat prices in the United States and Canada, as pointed out by Secretary of Agriculture Hyde. During the first week in October No. 1 dark Northern wheat sold at Minneapolis for 68.2 cents, compared with 40.1 cents at Winnipeg. The margin in favor of the American farmer was 28.1 cents per bushel.

The range of prices on the Pacific Coast market is similar. High-protein wheat from Montana was quoted at 96 cents. In Vancouver a comparable grade could be purchased for 50 cents. A 42-cent tariff keeps Canadian wheat from flowing across the border. Farmers are able to take advantage of the short crop harvested in the United States last summer. If the tariff were swept away, the wheat market in this country would be reduced to the Canadian level.

American farmers are not generally aware of this advantage because of the depreciation in Canadian money. The figures here quoted are in American dollars. Canadian quotations are misleading unless translated into American money at the current exchange rates.

The dividends that are being reaped from the wheat tariff illustrate for farmers the benefits that may accrue from curtailing their crops and producing chiefly for the American market. So long as exportable surpluses are harvested, prices will tend to sink to the world market level. Some groups of American farmers are learning to restrict their crops to American demands. They produce less, but they receive higher prices. In the end the standard of living on the farm is raised. In many cases farmers may diversify their crops so that no land will remain idle and yet all of the produce receive the benefit of tariff protection.

Farmers are becoming more and not less dependent upon the tariff. Agriculture and industry are gradually changing positions in this respect. Many great industries, such as automobile manufacturing, no longer need tariff protection. Hence, they selfishly demand that tariff barriers be swept away, so that they will be able to extend their sales abroad. Abundant raw materials, efficient labor and mass production enable some great American industries to compete in the world market regardless of the higher standards of living here. Indications are that the number of industries in this class will steadily increase with the resumption of normal business conditions. With the assistance of international bankers they will bring new pressure to bear on Congress for the razing of all tariff walls. These bankers are willing to sacrifice farmers and workers at home for the sake of making profits for themselves.

Farmers will be forced to resist that movement. Newer and cheaper land and lower labor costs make it possible for such countries as Canada, Australia, Russia and South America to produce agricultural crops cheaper than they can be grown in the United States. The differential between American and foreign costs in this respect is likely to increase. The importance of American agricultural exports is certain to diminish, but the home market will be greater and richer than ever before.

The old school of low-tariff politicians should be ousted in favor of men who demand protection for the farmer and his best customer, the American workingman. A few years under the Smoot-Hawley act will doubtless be sufficient to turn the farm population definitely toward a protective tariff policy. Farm organizations are already lined up solidly behind the protective movement.

THE SOLID DOLLAR.

Repeated rumors emanating from different points in Europe to the effect that the United States might consider abandonment of the gold standard bear earmarks that indicate origin identical with the international whispering campaign a few months ago designed to injure the stability of the dollar. To these reports today are added speculations from England, where similar suggestions are prompted by desire for company in misery. In many cases the wish that America will abandon gold is father to the thought; in others it springs from a desire to speculate in a debased dollar.

The nations that have suspended the gold standard have not done so voluntarily, but out of sheer necessity. England did not relinquish her hold upon world finances through abandonment of a stabilized pound until every effort to hold her gold reserve, by frantic appeals for foreign help, had been exhausted. Her action was forced by an ever-mounting unfavorable balance of trade and a vanishing gold supply. Inflationists of every kind have hailed England's action as a great boon to the nation. It is entirely too soon to generalize upon the results. Due to the depreciation of sterling and the Chinese boycott of Japanese goods, the Lancashire mills are enjoying a season of activity, but it is not sufficient to prevent threats of serious labor disputes in the spinning and weaving sections. There is no visible improvement in the basic economic position of Great Britain.

The countries that have followed England off the gold standard are those whose central banks had deposits of gold in Great Britain, which they could not draw out. Not one of these countries willingly debased its currency.

Popular misconceptions regarding the advantages to be expected from cheap money are as prevalent as the idea industriously circulated by the inflationists that the United States stands to lose the business of countries that have gone off the gold basis. Uncertainty of standard values is a greater handicap to trade than low stabilized values. That is the situation with two great American customers, Canada and England, today; but American exports to France and Italy continued to grow after the franc and the lira were stabilized at one-fifth and one-fourth their prewar values.

With the exception of Canada, the decline of whose dollar appears to be both unfair and unjustified, the countries that are now off the gold standard can not be compared with the position of the United States with its great gold reserve and a uniformly favorable trade balance. In the circumstances it is inconceivable that the United States would adulterate its money. The dollar today stands as a rock of confidence in a demoralized world. Nations struggling back to normal conditions of trade and finance pin their confidence upon the gold dollar of the United States. By it all values are now tested.

PAPAL VILLA RESTORED.

Since the fall from temporal power in 1870 the Pope has not enjoyed a change of residence from the Vatican at any time. Next summer, however, the Pope will resume the ancient custom of spending the hottest months in the Castel Gondolfo, by Lake Albano, about 15 miles south of Rome. This estate forms an integral part of the Vatican, enjoying the rights and immunities reserved to the tiny papal state. His entire court will accompany the pontiff to Castel Gondolfo, and it is expected that high officials, such as the secretary of state, will also go with him.

The famous villa has not been occupied for many years and has fallen into disrepair. It needs many comforts and conveniences, which were unknown during its former occupancy. About 600 workmen are engaged in laying new floors, building an additional wing, installing baths and a heating plant and redecorating the castle from top to bottom. Bridges are being built from the Gondolfo grounds across the small lane which separates them from the Villa Barberini, which is a part of the estate. This will permit the Pope to pass from one side to the other without stepping on Italian soil.

The estate will be entirely self-supporting. A model farm is being established on part of the land, which will provide all the vegetables for the court and attendants. Pumps have been installed to bring water from the nearby Lake Albano for purposes of irrigation. Stables will be built for horses as well as cows, and a chicken farm is already provided with several hundred pedigreed fowls.

Marconi's new system of wireless telephony, using the ultra short waves, will connect the Castel Gondolfo with the Vatican. There will be underground wires as well, providing telephonic communication between the villa and the Vatican.

An astronomical observatory will also be built on the estate. It has been found that the lights of the City of Rome interfere with proper observation of the stars from the Vatican observatory, which, besides, is cramped in one of the round watch-towers built by Leo IV to defend himself from the Saracens. The new site is an improvement, but far from ideal, as the great bulk of Monte Cavo rises to a height of 3,000 feet to the south and obstructs a view of a large part of the sky. The modern equipment will allow the clearest possible observation of those stars within the range of vision.

With the appointment of a woman as a delegate to the arms conference, the hand that rocks the cradle will now have a hand in the "cradle of the deep."

The politicians are worried. Unless they can get the country in better shape campaign contributors will refuse to buy it.

IS THERE A SANTA?

Francis P. Church's Editorial in the New York Sun, September 21, 1897.

We take pleasure in answering at once and thus prominently the communication below, expressing at the same time our great gratification that its faithful author is numbered among the friends of the Sun:

"Dear Editor—I am 8 years old. Some of my little friends say there is no Santa Claus. Papa says, 'If you see it in the Sun it's so.' Please tell me the truth. Is there a Santa Claus? VIRGINIA O'HANLON.

"115 West Ninety-first street."

Virginia, your little friends are wrong. They have been affected by the skepticism of a skeptical age. They do not believe except they see. They think that nothing can be which is not comprehensible to their little minds.

All minds, Virginia, whether they be men's or children's, are little. In this great universe of ours man is a mere insect, an ant, in his intellect, as compared with the boundless world about him as measured by the intelligence capable of grasping the whole truth and knowledge.

Yes, Virginia, there is a Santa Claus. He exists as certainly as love and generosity and devotion exist, and you know that they abound and give to your life its highest beauty and joy. Alas! how dreary would be the world if there were no Santa Claus. It would be as dreary as if there were no Virginias. There would be no childlike faith then, no poetry, no romance to make tolerable this existence. We should have no enjoyment, except in sense and sight. The eternal light with which childhood fills the world would be extinguished.

Not believe in Santa Claus? You might as well not believe in fairies! You might get your papa to hire men to watch in all the chimneys on Christmas Eve to catch Santa Claus; but even if they did not see Santa Claus coming down, what would that prove?

Nobody sees Santa Claus, but that is no sign that there is no Santa Claus. The most real things in the world are those that neither children nor men can see. Did you ever see the fairies dancing on the lawn? Of course not, but that's no proof that they are not there.

Nobody can conceive or imagine all the wonders that are unseen and unseeable in the world. You may tear apart the baby's rattle and see what makes the noise inside, but there is a veil covering the unseen world which not the strongest, not even the united strength of all the strongest men that ever lived could tear apart.

Only faith, fancy, poetry, love, romance, can push aside that curtain and view, and picture the supernal beauty and glory beyond. Is it all real? Ah, Virginia, in all this world there is nothing else real and abiding.

No Santa Claus! Thank God, he lives and he lives forever! A thousand years from now, Virginia—nay, ten thousand times ten thousand years from now—he will continue to make glad the heart of childhood.

Peace and Good Cheer—!

POST HASTE.

Serenely full, the epicure will say,
"Fate can not harm me; I have dined today."

"It is a very good world to live in,
To lend, or to spend, or to give in;
But to beg or to borrow, or to get a man's own,
It's the very worst world that ever was known."

Forget the present. This goes double: Times will get better; maybe you can exchange it.

Don't be a pessimist to whom life is just a bowl of cherry pits.

No, Geraldine, we can't believe the appointment of Miss Woolley to the armament conference was with the idea of pulling anything over the eyes of delegates.

The cutting remarks of the senator from Idaho take on a new significance to members of the big Federal family.

A Christmas prognostipresent: When Congress recovers from the holiday recess and finds time to pass the bill, we will witness the Reconstruction Finance Corporation rally in industry and the stock market.

The back-slappers of New York's "400" got so familiar last time that the Prince of Wales will boycott the U. S. next trip. Gotham society can not quit laughing at the Hylans.

Alfalfa Bill's bills were killed in Oklahoma. Gov. La Follette's millennium measures were thumbed down in Wisconsin, but there's still another member of the family in the Senate who believes we can get rich borrowing billions.

Carol may annoy you, but think of the 18,000,000 Roumanians who have to stand him as king.

In 15 years the United States has been metamorphosed from the greatest debtor to a world-record creditor. Geneva is doing her best to restore us to the happy state where we can let the other fellow do the worrying about being paid.

The gentlemanly Governor of New York is the Hon. Gene Tunney of the political ring. The rough and ready fans just can't work up the interest in him they still feel for Mauler Al Smith.

Commander Byrd is going back to the South Pole. Well, a "Little America," self-contained and quite disconnected from Europe, looks pretty good just now.

What do you think? A picture of the new Governor of Kentucky, Ruby Laffoon, shows him to be a great big he-man; no foolin'.

Mrs. Culbertson trumped and Mrs. Garner vetoed with identical results; no big game hunting for hubby on Christmas. PAUL HUDSON.

JUST FOLKS

By EDGAR A. GUEST

CHRISTMAS AT BETHLEHEM.

Poor were they at Bethlehem,
Empty was the purse of gold,
But a king was born to them
In that little stable cold.

The baby in a manger lay,
His mother, Mary, on the floor,
Heard shepherds at the break of day
Call Joseph to the door.

"A star hath led us here," they said,
"To look upon the new-born king."
The troubled Joseph shook his head
And stood there wondering.

He stood there gazing at the sky
And questioned them in doubt:
"Do new-born kings in stables lie
Where cattle stand about?"

He still could feel the sting and smart
Of bitter winds and cold,
But Mary pondered in her heart
The things which God had told.

(Copyright, 1931.)

A Gift Bird in Hand Is Worth Less Than Ability to Catch Birds

By ROBERT QUILLEN

A POOR man, if he is blessed with sound sense, can leave his children a better and more dependable heritage than many children of the rich receive.

I am not calling attention to the fact that a good name is better than riches and a pure heart of more value than gold. I mean that the poor man's children may be given greater economic security than the rich man's children.

Some years ago a rich man died and left to his widow and three children a considerable sum in cash and a number of business properties.

The money was deposited in several strong banks; the properties were in good repair and well insured, and all of them were rented.

The man had done his best to insure the future welfare of his family and apparently had succeeded.

But he had failed to provide the one thing essential to security. His widow knew nothing about money except that it would buy anything she desired. His son and his two daughters, the oldest 24 and the youngest 18, possessed all of the social graces and no common sense at all.

Most of the money was gone before the innocents learned that a lawyer may be a friend of the family and yet require watching.

The business properties soon followed the money. Tenants demanded lower rents because times were bad and other properties were offered for less. When their demands were not met they moved out. Then the family became frightened and went to the other extreme. They accepted any rental a sharp trader offered, made extravagant repairs and changes for temporary tenants, and drove out respectable firms and individuals by admitting rascals who paid their rent tardily if at all.

Eventually the buildings were sold, for half their worth, to pay accumulated debts. Now the widow does sewing for the public and the children are learning that a dollar represents many blisters and much backache.

The moral is that a colt isn't ready to stand until it develops the strength to get on its feet without help.

If youngsters have the wit and the training to make their way in the world, they don't need a fortune; if they haven't, they will lose any fortune placed in their hands.

The wolf cub learns to pull down a deer because he has no assurance of hamburger.

(Copyright, 1931.)

PRO AND CON

Press Comment Upon Acts and Actors in the Great American Show, "Politics."

Politics and the Church.

Detroit Free Press.

It would be a good thing for the country if more clergymen would take the stand the Rev. Joseph A. Vance took when he told his audience at the First Presbyterian Church that it is not the duty of the church to mix in politics, but to build up character. That is what the church is for, if it has any mission at all.

Dr. Vance says, "When a church gets more concerned over lobbying with State legislatures, city councils and even the United States Congress" than it does with character building, "we have a nation that is woefully lacking in that type of citizenship which respects law and gives moral solidity to the nation." The experiences of the United States in the last fifteen years and its present condition of ethical decline back up the doctors' statement conclusively.

High Sounding Cure-Alls.

Atlanta Constitution.

It becomes increasingly apparent that the relief plans being considered in Washington are fraught with the danger of plunging further into debt those whom it is intended to benefit, rather than that the proposed measures should get them out of debt.

These various plans, calling for the appropriation of hundreds of millions of dollars, can at best give only artificial stimulation, while they would vastly increase the personal debts of those who have been hit by the depression.

For all of these proposed credits there must come a pay day.

Not to Be Overlooked.

Macon Telegraph.

Did the statisticians who were engaged in counting the unemployed think to include all the estimable gents who have been let out of the Grand Old Party's pointing with pride department?

Nye's Campaign Bill.

Boston Transcript.

The Nye committee, always seeking justification for its existence, now proposes to "strengthen" the corrupt practices act by limiting the expenditures for the nomination of a President to $250,000, for the election of a President and Vice President to $5,000,000, for the nomination and election of a senator to $50,000 and of a representative to $10,000. One of the underlying purposes of this futile and unenforceable legislation is indicated, perhaps, in the provision which would create a joint congressional committee which, instead of the clerk of the House and the secretary of the Senate, would receive reports of campaign expenses. Another remarkable provision would make the candidate personally responsible for all improper expenditures by his committee or his friends, whether he had knowledge of them or not.

Senate on the Right Track.

Kansas City Times.

The first bill to be passed by the Senate at this session of Congress is described as a measure "to consolidate the conservation efforts of the Federal Government to prevent overlapping." This is auspicous. Perhaps as the session wears on, the Senate would not be unwilling to take other action to consolidate its own efforts at deliberation to avoid duplication and to enable the public to conserve its patience.

Political Human Nature.

Vienna Neue Freie Presse.

Some statesmen think they can divert the world's attention from their own failures by pointing out those of Herbert Hoover.

Far, Far Away.

Ohio State Journal.

The millennium will be here and working 24 hours a day when Borah indorses a Hoover proposal.

LETTERS TO THE EDITOR.

Raising of Game Birds by 4-H Club Members in New York State During the Past Year Proved Successful and Economical.

To the Editor of The Post—Sir: William C. Spargo, national director of the American Farm Bureau, recently stated that it should be an easy matter to interest 4-H club boys and girls in the raising of different varieties of game birds, provided these youngsters received some compensation for their efforts.

In New York State such a plan was put into effect during the last year whereby 50,000 Chinese ring-necked pheasant eggs were distributed to a number of the farm boys and girls of the State. The eggs were hatched by incubation, the young birds kept in confinement for about eight weeks and then liberated to become birds of the wild. For each bird produced, the youngsters received $1. It is estimated that 11,076 birds were liberated, which means that the young farmers received $11,076 in cash.

This method of raising game birds is the least expensive for results received. The plan should be adopted by all members of 4-H clubs in the country, as it will not only replenish the supply of diminishing game birds, but it is also the most economical plan so far attempted. The State of New York will undoubtedly continue the plan in 1932 and in all probability upon a larger scale.

ALFRED SANDBOY.

Work Available If the Skilled Unemployed Will Point Out the Jobs for Which They Are Fitted, and Then Be Reasonable in Price

To the Editor of The Post—Sir: In regard to the problem of unemployment, may I relate a few incidents which may be of use to those in need of work?

A man came to me one day looking for work. I told him I could not accommodate him, but not taking my word as final, he pointed out jobs about the place which needed attention, such as pruning and trimming trees and shrubs. I told him to go ahead, and he put in a few days at an agreed price.

Another man came around and wanted to paint my mail box and stencil letters on it. He got the job and painted all those belonging to my neighbors.

Happening to mention these incidents to a caller, I was informed by him that a man came to him who was experienced in sign painting and burnishing and asked him if he could repaint or refinish his business sign, as it was in poor condition. The job was let, and $23 was the man's reward.

If those who are experienced in certain lines will point out the needs of property owners, and then be fair and reasonable as to price, which should be agreed on beforehand, much work may be obtained.

ARTHUR F. CAPERS.

Wellesley, Mass.

Tuberculosis Seals Seem to Have Originated in Norway Instead of Denmark.

To the Editor of The Post—Sir: On the evening of December 22 it was my privilege to hear an address over the radio by the president of the Washington Tuberculosis Association. The speaker claimed that the idea of the tuberculosis seal originated in Denmark "some 30 years ago," and was adopted by the United States a few years later.

I wish to state that tuberculosis seals were on sale in Oslo (then Christiania), Norway, as early as 1888, being sold in all the postoffices, where large posters urged everybody to "join the fight against tuberculosis by purchasing tuberculosis seals." This sentence was also met with whenever one picked up a magazine or daily paper, the press of the country generously donating space for same among news items and advertisements.

I am not informed as to who started this campaign in Norway; and the idea may very well have been originated in Denmark, as stated in the broadcast. I am merely calling attention to the fact that the seals in question were on sale in Norway some 13 years before the time mentioned by the president of the Washington Tuberculosis Association.

MRS. ROBERT W. SHUFELDT.

District's Forest and Park Animals Should Be Protected Against Torture of Steel Traps.

To the Editor of The Post—Sir: Like Alfred Sandboy, I am surprised to learn that there is no law in the District prohibiting the use of steel traps. He says that those who think there are no animals here to trap are much mistaken, and I heartily agree with him that our muskrats, mink, raccoons, possums and squirrels should be protected by law from the cruel jaws of steel traps.

PARK FAN.

NOEL

By WILLIAM BAIN.

Upon Judean plains that holy night
Nature was wrapt in silence deep and long;
The sad earth, brooding, yearned for light
And the angelic song.

With secret whispering, deep spoke to deep;
Earth and the stars gossiped of magic morn;
But the Creator gave his beloved sleep
Before the King was born.

Then with a grand hosanna, mystic song,
Angelic voices filled the crystal dome
In tones of silver paeans, thrilling long,
To tell that Christ was come.

SOCIETY

President and Mrs. Hoover Have Christmas Dinner; 300 Attend Brilliant Ball Given for Miss Anne M. Wyant.

PRESIDENT AND MRS. HOOVER entertained at a Christmas dinner party last evening for their little house party, aids and secretaries and their families. The Christmas trees were lighted and from the tree in the state dining room there was an exchange of gifts.

This evening President and Mrs. Hoover will entertain the members of the Cabinet and their families at a similar dinner party.

Vice President Curtis and Mr. and Mrs. Edward Everett Gann were in the distinguished group of officials who attended the ball given last night at the Mayflower by Representative and Mrs. Adam M. Wyant, of Pennsylvania, for their debutante daughter, Miss Anne M. Wyant.

They had approximately 300 guests, the majority being from the young society group, including many who had returned from college for the holidays.

Promptly at midnight, while a medley of Christmas music was being played by the orchestra, the lights were dimmed and the hosts and their guests exchanged greetings of the day.

Miss Wyant wore a beautiful frock of white lace trimmed with crystal beads and her bouquet was of American Beauties.

After her graduation from Holton Arms, the debutante attended Smith College for a year and is planning to resume her studies there later. She made her formal debut on December 15 at the Congressional Club.

Ambassador of Chile Entertains With Dance.

The Chilean Ambassador, Senor Don Miguel Cruchaga Tocornal, has returned from New York, where he went to meet his brother-in-law, Senor Don Jorge Matte-Gomez, former minister of foreign affairs of Chile, who arrived from Europe on the Bremen and will spend several weeks in Washington with the Ambassador, on his way to Santiago.

The Ambassador entertained last evening at a small dance at the embassy, when there were a number of out-of-town guests, among them Dr. Samuel Claro, with Mrs. Claro and their daughter, Miss Lucy Claro. Dr. Claro is the former minister of finance and foreign affairs of Chile, now living in New York. Others were the Consul of Uruguay in Philadelphia and Senora de Secco Elauri. The latter is the daughter of the former counselor of embassy here and Consul General of Chile, Senor Gustavo Munizaga-Varela.

Also the Chilean Consul in Philadelphia and Senora de Bustos, and Mr. R. L. Brunet, of Valparaiso.

Representative and Mrs. Maurice H. Thatcher have as a guest over the Christmas holidays the latter's nephew, Mr. Franklin Mason, of New York.

Representative Thatcher leaves tonight for Louisville, Ky., where he will deliver an address and lay the corner stone for the new Federal Building Monday. Mr. Thatcher will also lay the corner stone for the hangar at Bowman Field and make an address there tomorrow.

Representative and Mrs. John M. Evans have with them for the Christmas holidays, their son, Midshipman Philip C. Evans.

Representative and Mrs. Henry St. George Tucker have gone to their home in Lexington, Va., for the holidays and will return to their apartment at the Powhatan after the first of the year.

Representative and Mrs. A. H. Gasque and their daughter, Doris, and their two small sons, are established at 2400 Sixteenth street for the winter. They have as their guest Mr. Haynes Lennon, of Charlotte, N. C.

Mr. and Mrs. Davison At Lucerne, Quebec.

The Assistant Secretary of War and Mrs. F. Trubee Davison have joined a party at Seigniory Camp at Lucerne in Quebec.

The Assistant Postmaster General and Mrs. W. Irving Glover have as their guest for the day the latter's nephew, Mr. Henderson Emanuel, of Englewood, N. J. They also have with them Midshipman Benjamin Leonard.

The former Minister of Egypt and Mrs. Franklin Mott Gunther have returned to Washington from a trip to Detroit, Chicago, and Cleveland, where they attended meetings of the American Institute of Persian Art and Archeology.

Mrs. Robert Lansing, widow of the former Secretary of State, accompanied by the late Mr. Lansing's two sisters, left yesterday by motor for Atlantic City, to stay until the first of the year. The Misses Lansing will return with Mrs. Lansing to spend the month of January.

Mr. and Mrs. G. Beale Bloomer were hosts at a dinner-dance last evening at the Mayflower for their daughter, Miss Pansy Bloomer, who made her bow at a tea given at her home on November 21.

The hosts, with their daughter and grandmother, Mrs. Harry Morris Clabaugh, received their guests in the Jefferson room and dinner was served in the garden of the hotel. Covers were laid for 100.

Mrs. Bloomer wore a gown of brown velvet made with a bodice of pink and gold lame, and her daughter was in red velvet made along slender lines with flowers of the same material edging the neckline.

Miss Sidney Thompson Presented at Dance.

Mr. and Mrs. S. Percy Thompson presented their daughter, Miss Sidney Thompson, to their friends in the Capital at a tea dance yesterday afternoon at the Mayflower.

Mrs. Thompson's assistants included her daughters, Mrs. George D. Rittenhouse and Mrs. Robert W. Oliver; also Mrs. Robert S. Beale, Mrs. Charles T. Clagett, Mrs. Ralph W. Lee, Mrs. John H. Hanna, Mrs. G. Bowdoin Craighill, Mrs. R. K. Thompson, Mrs. Paul Lesh, Mrs. Walter G. Dunlop, Mrs. Roger Stuart, Mrs. Fenton Leith, Mrs. F. E. Middleton, jr., Mrs. William Laird Dunlop, jr., Mrs. Paul Banfield, Mrs. E. P. Brooke, Mrs. Martin H. Rittenhouse, Mrs. William E. Clark and Miss Katherine Dougal.

Assisting Miss Thompson will be Miss Anne M. Wyant, Miss Jean Woodson, Miss Lucille Elliot, Miss Marion Dunlop, Miss Mae Harris Clarke, Miss Mary Stuart, Miss Atlee Wayne Wirgman, Miss Nancy Lesh, Miss Mary Elizabeth Leith, Miss Isabel Perry, Miss Elizabeth Henning, Miss Jeanne Richards, Miss Frances Brooks and Miss Helen Peeples. All of her assistants will wear white evening dresses with shoulder bouquets of red roses and lillies of the valley tied with silver ribbon.

The debutante wore a bouffant frock of ivory taffeta made with a round neck and short puff sleeves, with a deep facing of rose taffeta on the skirt. A narrow twisted garland of green leaves and tiny pink roses marked the top of the facing on the skirt. She carried an arm bouquet of pink roses.

Mrs. Thompson wore dark blue lace and carried pernet roses. Poinsettia and evergreens were used in the Chinese room and the grand ballroom where the guests danced. Poinsettia and white chrysanthemums decorated the tea table.

Floor Committee for Midshipmen-Cadet Ball.

The Cadets and Midshipmen floor committee for the fourth annual Midshipmen and Cadet Ball, to be held at the Mayflower tonight, are as follows:

Committee from West Point: Chairman, Cadet Andrew Hero 3d; first vice chairman, Cadet Ellsworth Davis; second vice chairman, Cadet George R. Mather; Cadet Edward Bastion, Cadet Philip Delano Brant, Cadet Edgar Northrop Chace, Cadet Richard Tide Coiner, jr., Cadet Frederick W. Coleman 3d, Cadet James Hutchings Cunningham, jr., Cadet John S. B. Dick, Cadet Edgar C. Doleman, Cadet Thomas C. Foote, Cadet Robert Fuller, Cadet Douglas G. Gilbert, Cadet Alexander Graham, Cadet George Reynolds Grunert, Cadet Chester Hammond, Cadet Paul T. Hanley, Cadet Edwin S. Hartshorn, jr., Cadet Charles J. Hoy, Cadet John S. Kromer, Cadet George Kumpe, Cadet Rush B. Lincoln, jr., Cadet William Menoher, Cadet James P. Polk, Cadet Franklin G. Smith, Cadet Herbert George Sparrow, Cadet Earl G. Wheeler and Cadet James Karrick Woolnough.

The committee from Annapolis: Chairman, Midshipman Charles Keene, jr.; first vice chairman, Midshipman Draper Kauffman; second vice chairman, Midshipman Paul Savidge; Midshipman Frank Barrows, Midshipman Harold Bowen, Midshipman Craighill Chase, Midshipman Edgar G. Chase, Midshipman Merrill K. Clementson, Midshipman James D. Collett, Midshipman W. B. Collins, Midshipman William M. Collins, jr., Midshipman Henry Corbin, Midshipman Robert L. Denig, jr., Midshipman N. Minter Dial, Midshipman Roscoe Dillen, Midshipman Thomas H. DuBois, Midshipman Sidney Erwin, Midshipman Philip W. Garnett, Midshipman Robert Hird, Midshipman George S. James, jr., Midshipman Brook Jennings, Midshipman Paul Joachim, Midshipman Manning Kimmel, Midshipman Louis J. Kirn, Midshipman Charles B. Lanman, Midshipman Malcolm MacArthur, Midshipman Raymond McClung, jr., Midshipman David S. McDougal, Midshipman Samuel P. Moncure, Midshipman Henry G. Munson, Midshipman Lloyd M. Mustin, Midshipman Walter Newton, Midshipman George E. Pierce, Midshipman Veazie Pratt, Midshipman E. W. Seeds, Midshipman Dillen Smith, Midshipman William Smith, Midshipman Joseph J. Staley, Midshipman Richard Starr, Midshipman David R. Stephan, Midshipman Bernard Strean, Midshipman Edes Talman, Midshipman John G. Tennent 3d, and Midshipman John P. Wiley.

Miss Frances Theobald, who is a sophomore at Vassar College, is spending the Christmas holidays with her mother and father, Commander and Mrs. R. A. Theobald, at the Fairfax Hotel.

Mr. and Mrs. Louis Bacon, of Boston, were among those who entertained at luncheon yesterday at the Carlton. Mr. and Mrs. Bacon are at the Carlton for a visit in Mrs. Bacon's former home.

Mr. Richard H. Lane, of Cincinnati, formerly of Washington, arrived yesterday to join Mrs. Lane and their daughter, Miss Dorothea Lane, at 2400 Sixteenth street, where they have taken an apartment for the holidays. Mrs. Lane and her daughter have been in Washington for some time.

Miss Emily Cookman, who has been the guest of Miss Lane for some time, returned yesterday to her home in Philadelphia.

Lejeune Family Spend Holidays in Capital.

The former Commandant of the Marine Corps and Mrs. John A. Lejeune, with their daughters, Miss Laura Lejeune and Miss Eugenia Lejeune, are spending the holidays in Washington with Maj. and Mrs. James Glennon, at their home in Cleveland Park.

Capt. and Mrs. Marion Turner, of Maddox, Md., have with them for Christmas, their daughter, Miss Marguerite Turner, a student at the University of Pennsylvania, and their son-in-law and daughter, Mr. and Mrs. August Reis, of Westmont, N. J.

Dr. and Mrs. Albert L. Chaney have motored to Washington from their home in Los Angeles, where Dr. Chaney is connected with the research department of the Los Angeles County Hospital. They are guests here of Dr. Chaney's father, Prof. and Mrs. Frank L. Chaney, and his brother and sister-in-law, Mr. and Mrs. D. J. Chaney.

Mrs. Chaney will go to New York tomorrow for a brief visit with her parents, Prof. and Mrs. H. Camden Lacey. She will return to Washington to join Dr. Lacey before returning to the West Coast.

Dr. and Mrs. M. F. Nimkoff, of Lewisburg, Pa., are passing a few days at the Dodge. Dr. Nimkoff is head of the department of sociology in Bucknell University at Lewisburg.

Mr. and Mrs. William Dougal Leetch, with their young daughter, Miriam, and their son, William Dougal, jr., are spending the holidays with Mr. Leetch's parents, Mr. and Mrs. William A. Leetch, at their residence in Georgetown.

Lieut. Coolidge to Wed In Houston, Tex.

Invitations have been issued for the marriage of Lieut. Charles Austin Coolidge 3d to Miss Jessie Robinson, daughter of Mr. and Mrs. Emerson Randall Robinson, of Missouri City, Tex. Lieut. Coolidge is the son of Mrs. Charles Austin Coolidge, of Washington.

The ceremony will take place on Monday in Houston, Tex., after which Lieut. Coolidge and his bride will come to Washington to visit the former's mother, before going to Selfridge Field, Mich., where they will be at home after January 4. Lieut. Coolidge was ordered there recently for station.

Mrs. Catherine Filene Dodd is spending the holidays with her parents, Mr. and Mrs. A. Lincoln Filene, in Boston. Mrs. Dodd has with her her two children, Joan and Bill, and will return to her Georgetown residence after New Year's.

Mr. and Mrs. R. W. Fuller have with them for the Christmas holidays their son, Cadet R. W. Fuller 3d.

Commander and Mrs. R. E. Cassidy announce the engagement of their daughter, Barbara, to Ensign Walter Manly Foster, U. S. Navy, now attached to the U. S. S. Pensacola.

Miss Cassidy attended the Convents of the Assumption, Germantown, Pa., and the Sacred Heart, New Orleans, and made her debut at New Orleans.

Ensign Foster is the son of Mrs. J. H. Foster and the late Prof. Foster, of Tuscaloosa, Ala., and was graduated from the U. S. Naval Academy in the class of 1930. The wedding will take place in June.

Mr. and Mrs. Dana Stevens, of La Plata, Md., are at the Dodge for a short visit in the Capital.

Mr. Myron Glaser to Wed Miss Carolyn Buckwell.

Mr. and Mrs. James Buckwell, of Brooklyn, N. Y., have announced the marriage of their daughter, Carolyn Cook, to Myron Glaser, of Washington, D. C. Mrs. Glaser is a graduate of Swathmore College. Mr. Glaser is the son of Mrs. Henrietta Glaser, 2749 Macomb street northwest, and has been on the staff of a local paper for several years. He was of the class of '25 Harvard University.

They have just returned from a wedding trip at the Greenbrier Hotel, White Sulphur Springs, W. Va., and are making their home temporarily at the Broadmoor on Connecticut avenue.

Miss Virginia Wattawa, of Madison, Wis., is spending a few days at the Dodge Hotel.

The Junior Group of the American Association of University Women's Clubs will give a dinner-dance tomorrow night for the members of the club. Miss Marguerite Atchison will be hostess.

Among the other members of the club who are entertaining guests are Mrs. Otto Veerhoff, Miss Cynthia Crocker, Mrs. Prentice, Mrs. Morrill, Miss Ellen Acree, Miss Mary Louise Chace, Miss Janeiro Brooks, Miss Knapp, Miss La Fetra, Miss James, Miss Maxine Girts and Miss Erchemer.

Col. and Mrs. Edward B. Clark left yesterday for Bronxville, N. Y., to spend Christmas with their son-in-law, Col. F. L. Devereux, and their grandchildren, Frederick L. Devereux, jr., and Elizabeth Clark Devereux. They will arrive in time for the pageant which is a feature of the Bronxville Christmas celebration.

Miss Betty Leonard left yesterday for Baltimore to be maid of honor in the wedding of Miss Anita Turk, of that city, to Mr. Ralph Eden, of Charlotte, N. C., tomorrow.

Among others from Washington who will attend the wedding and reception are Mrs. J. D. Leonard, Miss Gretchen Van Slyke, Mr. Richard Spire, jr., Miss Gertrude Blakeslee, Mr. James M. Proctor, jr., Miss Helen Simmons, Mr. Thomas Fitzgerald, Miss Frances Nachman and Mr. John Carlisle Ruddy.

Mr. and Mrs. Robert E. Campbell arrived yesterday by motor from their home in New York City, and are at the Dodge for a brief stay. They are en route to Florida, where they will spend the winter.

Mr. Robert Ridgway Rodenberg, who is attending college in Boston, is spending the Christmas holidays with his parents, former Representative and Mrs. William A. Rodenberg.

Mrs. Preserved Smith, of Ithaca, N. Y., is at the Dodge for the holidays.

Col. and Mrs. George T. Everett, Miss Beall Everett, and Lieut. William A. Davis, jr., are guests of Mrs. Everett's parents, Col. and Mrs. F. M. Beall at their residence in Chevy Chase.

Edward Keating to Address Woman's Democratic Club.

Mr. Edward Keating, editor of Labor, will be the guest of honor and speaker at the weekly forum luncheon which the Woman's National Democratic Club will give on Monday. He will discuss "Labor's Plan to End Hard Times."

Mr. William Bowie Clarke has gone to Florida and will spend the next four months in Palm Beach, Miami and Havana.

Mrs. Jesse Darrough, of Wardman Park Hotel, has gone to Cumberland, Md., where she is spending the holidays with friends and will return to her apartment in about a week.

Mrs. Guy P. Hammitt, of Goldsboro, N. C., has taken an apartment at Wardman Park Hotel for the balance of the winter season.

Mr. and Mrs. Norman F. Harriman have with them for the holidays their daughter, Miss Mary Harriman, who is a student at the University of Michigan.

Mr. and Mrs. Henry G. Grunewald, and two children, of the Westchester Apartments, left yesterday to spend the holidays with relatives and friends in Maplewood, N. J., and New Rochelle, N. Y. They will return after the New Year.

Judge and Mrs. Edward Henning, of New York, who are spending the holidays at Wardman Park Hotel, have been joined by their daughter and son-in-law, Mr. and Mrs. George Shaw, of Los Angeles, Calif., who joined Judge and Mrs. Henning here in Washington for Christmas.

Cadet Edgar N. Chace has arrived from West Point to spend the holidays with his parents, Mr. and Mrs. D. C. Chace, in their home in Chevy Chase. He will remain until January 3.

Miss Gene Kincheloe, daughter of Judge and Mrs. David Kincheloe, of New York, is the house guest of Miss Jean Woodson.

Mrs. H. C. S. Rothrock and her sister, Miss Rose Eberley, both of Wardman Park Hotel, are leaving today to spend the Christmas holidays with Mr. and Mrs. William R. Moore at Hagerstown, Md.

Mr. Louis B. Arnold to Wed Miss Kandel Today.

Miss Toba Kandel and Mr. Louis B. Arnold will be married at 11 o'clock this morning at the Carlton Hotel. Mrs. Charles Calvin Benjamin, sister of the bride, will be matron of honor, and the bridegroom will be attended by his brother, Mr. Daniel Arnold. Rabbi Solomon H. Metz will officiate. Only members of the immediate families will be present. Breakfast will be served after the ceremony.

The bride will be gowned in a Patou model of royal blue triple chiffon with accessories to match, and will carry a bouquet of gardenias and lillies of the valley. The bride's attendant, Mrs. Benjamin, will wear a Lelong model of brown transparent velvet with a shoulder bouquet of orchids.

The bridal couple will leave immediately after the breakfast for an extended trip through the North and East.

Mr. and Mrs. G. P. Sion have taken an apartment at the Cavalier. Mr. Sion is a member of the Federal Trade Commission.

Mr. Clarence E. Curtis, jr., of Schenectady, N. Y., is passing the week-end with his mother, Mrs. Clarence E. Curtis, at the Chastleton Hotel and is accompanied by Mr. Ray Reed, of Glen Ridge, N. J.

In Receiving Line at Ball

Underwood & Underwood.

MRS. GUY V. HENRY, wife of Maj. Gen. Henry, who will be in the receiving line at the Cadet and Midshipmen's Ball to be held this evening at the Mayflower.

Merry Christmas!
And Every Wish for Your Future Happiness
Dulin & Martin

OYSTERS ON HALF SHELL
Served at dinner every evening. Five complete courses $1.00
We feature a special dinner for 2 or more in private dining rooms
THE BRIGHTON
2123 CALIFORNIA ST.

Handbags Repaired & Relined
Pocketbooks, Overnite Bags, Fitted Bags, Leather Goods, LADIES' Handbags, Wrist Watch Straps — RELINED AND REPAIRED MADE TO ORDER
M. KOHRN North 1210
1748 M St. N.W.—At Conn. Ave.

To our friends and patrons we extend our heartiest wishes for a Merry Xmas.
Robert of Paris Inc.
1514 Conn. Ave.

Mrs. K's
1721 K STREET N.W.
NEAR 18TH AVE.—3 BLOCKS FROM WHITE HOUSE
A Matchless CHRISTMAS DINNER
Served from Noon to 8 P. M.
$1.50
TURKEY
FRIED CHICKEN
STEAKS·CHOPS
Phone Metropolitan 7445

POST WANT ADS PAY

Christmas Greetings
and sincere good wishes for the New Year
M. PASTERNAK
1219 CONNECTICUT AVE.

CHRISTMAS DINNER
Special $1.00
Served 12 Noon to 8:30 P.M.
HOTEL CONTINENTAL
UNION STATION PLAZA
For Reservations Call NAtional 1672

1857 — 1931
MAY Every Hour that Christmas brings be bright with Joy—and then continued Happiness be yours till Christmas comes again.
Sincerely,
E. F. Droop & Sons Co.
1300 G Street

The Collier Inn
COLUMBIA ROAD AT 18TH ST.
Opposite Ambassador Theater
Wishing Our Many Patrons A Merry Christmas
It is our usual custom to be closed all day Christmas. This enables our employes to enjoy the Holiday to the fullest extent

Season's Greetings
SPECIAL CHRISTMAS DINNER
$1.50
Kennedy-Warren DINING ROOM
3133 Connecticut Avenue

CHRISTMAS DINNER
The Dodge Hotel
1 to 8 p. m.
TWO DOLLARS. NO TIPPING.
Kris Kringle Fruit Supreme
or
Clams Delice—Star Canape
Consomme Noel—Parmesan Toasterettes
Burr Gherkins Celery Hearts Ripe Olives
Roast Turkey—Kentucky Dressing
Giblet Gravy
Cranberry Sauce or Cranberry Frappe
Christmas Mead
Holiday Cole Slaw
CHOICE OF THREE
Whipped Potatoes Sweet Potato Ball
Buttered Broccoli Pearl Onions in Cream
Piquante Beets Spinach a la Dodge
Yule Rusks
Endive, Kumquat Salad
Ye Olden Day Plum Pudding Snow Drift Sauce
Pumpkin Pie or Hot Mince Meat Pie—Cheese
Mistletoe Sherbet with Candle Snow Bell
St. Nicholas Yule Log
Santa Claus Dumpling—Holly Sauce
Stuffed Dates After Dinner Sweets
Spiced Almonds
Demi Tasse
FRANCES GUTELIUS TRIO
1 to 3—6 to 8
Be sure to see the International Christmas Tree in our Lounge, with gifts from 20 foreign countries.
NORTH CAPITOL AND E STREETS.
For Reservations Phone National 5460.

NO INCREASE IN PRICE
Special
Christmas Dinner
from noon to 8:15 p. m.
$1.25
May's Restaurant
In Stoneleigh Court
Conn. Ave., and L St.
Well Known Quality, Service and Surroundings.
Restaurant Open Every Day
Breakfast, 50 cents—Luncheon, 85 cents—Dinner, $1.25
Also Afternoon Tea
F. May
(Over 19 Years With Rauscher's)
Prop.

MRS. K's
Toll House Tavern
COLESVILLE PIKE
SILVER SPRING, MD.
Home Atmosphere and Holiday Cheer
Will be found in every nook of this quaint "Old Tavern" during the Yuletide Season. Their Sumptuous
Luncheons nad Dinners
Prepared from Mrs. K's Recipes are always a distinct innovation.
A Short Drive, or Four Corners Bus.
Phone Shepherd 3500

NORMANDY FARM
POTOMAC, MD.
King Turkey Is Roasting to a Turn
At Normandy Farm
—where blazing logs and flickering candles speak a Christmas welcome. A short ride in the brisk air of early winter and a delicious old-fashion dinner before the fire will add to Christmas well-being.
For Reservations Phone Rockville 352
8 miles from District Line. Wisconsin Ave., then River Road to Potomac, Md., right 1 mile to farm.
Decorations by Genevieve Hendricks, Inc.

WHOA! Olney Inn
DIRECTION Mrs. CLARA MAY DOWNEY
Come and enjoy a real old-fashioned
CHRISTMAS DINNER
$2.00
Served thruout the holidays.
OLNEY FARM·OLNEY, MD

PIERRE
CONN. AVE AT QUE ST
A LA CARTE TABLE D'HOTE
Christmas Dinner
$1.50 and $2.00
PHONE NORTH 4683

BREWOOD
ENGRAVERS, PRINTERS, STATIONERS
611 Twelfth Street Washington, D.C.
UNDER THE ENVELOPE FLAP OF MANY OF THE BEST CHRISTMAS GREETINGS YOU ARE NOW RECEIVING YOU WILL FIND THE IMPRINT OF
BREWOOD
WASHINGTON

WOODWARD & LOTHROP
The Christmas Store
Extends to You and Yours
Hearty Greetings and Sincere Good Wishes
for
A Merry Christmas

ALEXANDRIA GROUP PRESENTS PAGEANT

Christmas Event Is Staged by 85 Young People of Presbyterian Church.

A beautiful Christmas pageant was staged Wednesday night in the Westminster Building by 85 young people of the Second Presbyterian Church, of Alexandria, assisted by the choir. The program was under the direction of Miss Alice Gronau.

First Reader, Dr. William B. McIlwaine, jr.; torch bearers, Miss Lorene Ennis and Miss Mildred Roxby. Second Reader, Courtland H. Davis; torch bearers, Miss Ruth Cox and Miss Corrie Wilkes.

Angel of the Year of Our Lord, Miss Anita Noble.

People of Bethlehem: Camilla Lunsford, Margaret Armistead, Lucile Curtis, Beatrice Henderson, Christine Hawkins, Lucy Reynolds, Dorothy Mace, Ellen Pearson, Isabel McIlwaine, Bernice Hammersley, Ellen Olinger, Virginia Mott, Rosa Mace, Bertram Davis, Courtland H. Davis, jr., Mildred Reynolds, Hannah Pulman, Doris Beavers, Jack Smith, Joe Mann, Mr. Hayden, Jack Callahan and Betty Martin.

Innkeeper, Frank Bassist; Joseph, J. E. Clarkson; Mary, Miss Goldie Lunsford; Angel of the Year 1932, Miss Vella Hayes.

Group of Angels: Gene McDougal, Theresa McDougal, Elaine Davis, Elizabeth Greenan, Betty Lee Reynolds, Hazel Kirchner, Elizabeth Kirchner, Flossie Springman, Barbara Farrer, Martha Mott, Ann Tinklepaugh, Virginia Grimes, Davis Gahan, Barbara Rush, M. Noble and L. Springman.

Shepherds: Chadwell Hawkins, Charles McBlair and Frank Wilson.

Kings: Ashby Ellmore, W. P. McCall and Hugh H. Payne.

Group representing the adult classes in the Sunday school: Covenanter Bible Class, Mrs. T. J. Moore; Westminster Bible Class, McKinley Connell; Esther Bible Class, Miss Lucy Harrell; Endeavor Bible Class, Mrs Farrar; Miss Mildred Callahan's Class, Miss Virginia Robey; Frank Wilson's Class, Frances Rosenberger and Mrs. Van Middlesworth.

Group representing the young people of the church: Christian Endeavor, Eleander Ratcliffe; Westminster League, Lawrence Wood; Mr Ellmore's class, Herman Posey; Mrs. Richardson's class, Katherine Ale; Mrs. Stephen Field's class, Francis Grant; Mrs. Van Middlesworth's class, Louise Ennis; John Strauss' class, Stephen Taylor, and Miss Barbara Watkins' class, Lillian Olinger.

Children's group: Miss Violet Hayden's class, Dorothy Morris; Miss Corrie Wilkes' class, Lester Van Middlesworth; Miss Ellen Olinger's class, Bobby McIlwaine; Miss Goldie Lunsford's class, Barbara Smith; Miss Elizabeth Swan's class, Charles Grimes; Miss Ruth Rudd's class, Grayson Grant; Miss Elizabeth Manley's class, Wynot Ellmore.

Miss Mildred Callahan was director of costumes; John P. Strauss, director of lights; Miss Margaret Alexander, organist; Miss Grace Powell, violinist, and Stephen H. Field, soloist.

Opera Star Travels With Rowing Machine

Detroit (U.P.).—Lawrence Tibbett is traveling with a rowing machine.

The talkie and opera star revealed the latest addition to his equipment on a visit here.

"I keep the machine to keep my figure," he explained. "Talking picture fans want a romantic full-length profile.

Solon for Three Districts.

Auburn, Me. (U.P.).—Leslie E. Jacobs has represented three different districts in the State Legislature. In 1907 he was elected from Athens. In 1923 Skowhegan sent him to the Legislature. In 1929 he was again elected, this time from Auburn, his present home.

Razor Used 85 Years.

Andover, Kans (U.P.).—A razor, shaving brush and strop, which have been in constant use for 85 years, are owned by Lloyd Cook, here. The set was bought by Cook's father. He estimates it has been used 8,840 times and has saved him $2,210 in barber bills.

AlgerianDam Challenges French Engineers' Skill

Algiers (A.P.).—Work on the $10,000,000 dam in the Chelliff Valley at the foothills of the Atlas mountains will require another three years because of new technical difficulties, French authorities have announced.

The dam, one of the largest of its kind in the world, was started in 1927 to protect the rich grain and cotton growing Chelliff Valley from drought in the summer and floods in the winter. When completed, the dam will make a lake covering 30,000 acres.

LIMIT OF TONNAGE FOR SHIPS URGED

Paris, (U.P.).—A Locarno of the Seas, or at least a Washington naval pact for commercial fleets, is asked by many private shipping operators of Europe and the French government seems inclined to favor such a building truce.

The suggestion was made by the important French overseas journal, the Depeche Coloniale, that the governments meet and agree to fix the tonnage of future passenger carrying ships. This publication urged that the maximums be fixed at 30,000 tons for the North Atlantic liners, 20,000 tons in the South American service and 15,000 tons in the Far Eastern traffic.

Shipping companies agree that at present the monster liners of all countries are running at a financial loss between New York and continental ports. Competition is so keen, however, that most of the costly crossings are made according to schedule.

So keen is competition now that such recent ships as the Bremen, Europe and Ile de France are passed in size and luxury, and possibly in speed, by the new French and British liners now nearing completion.

Boy Blinded by Blast Is Class Honor Student

Duluth, Min. (A.P.).—Although blind five years, Allan Peterson, of Duluth, has become an honor freshman student at Duluth Junior College. He learned to read by the Braille system. Lessons are read to him, and if written work is required he uses a typewriter. He also plays several string instruments. An explosion of dynamite caps, touched off by a spark, made Peterson blind in 1926 when he was camping near Duluth.

Dollar for Snoozers Pastor's Sermon Bid

Memphis, Tenn. (A.P.).—Here is a chance for sleepyheads.

Dr. Hubert Knickerbocker, pastor of the First Methodist Church, has offered $1 to any member of his congregation who goes to sleep during one of his sermons.

Cops Given Whisky Bath.

Philadelphia (U.P.).—A "whisky bath" was given police raiders when they visited a garage in the northwest section of the city. As two patrolmen climbed through a small tropdoor to the roof a 20-gallon barrel of whisky was hurled at them. Both men said they would seek to obtain new uniforms from the city.

31-Year-Old Football Donated.

Davidson, N. C. (U.P.).—A 31-year-old football, used by the Davidson College eleven when it defeated Georgia Tech at Augusta, Ga., on Thanksgiving Day, November 29, 1900, by a score of 38 to 6, has been presented to Davidson by Dr. S. D. Sherard, of Gaffney, S. C., manager of the Davidson squad that year.

MOTOR-RAILWAY INQUIRY PLANNED

World-Wide Transportation Survey to Study Ruin in Competition.

Paris (U.P.).—A world-wide investigation into the ruinous competition between railways and motor transport will soon be started by the International Chamber of Commerce.

Under the auspices of the chamber, an international committee of transportation experts will meet here in January. A start will then be made toward developing a plan to avert the disaster which threatens many of the important railways of the world.

Representatives of the International Railway Union, the World Power Conference, the International Air Traffic Association, the League of Nations, the automobile clubs of different countries and various road and river commissions will meet together with the experts.

New Developments in Study.

They will review thoroughly new developments in transportation, which have brought the railways to their present plight. Discussion will include waterways, motor transport, shipping by air, and "invisible transport," such as by pipe line or electricity.

Each expert will explain the method followed in his country to regulate competition between road, rail and waterways. From these explanations, it is hoped that regional schemes can be drawn up for grouping the transportation systems of neighboring countries.

In Europe, for instance, the Scandinavian countries might coordinate their railways and motor truck transport system. France, Germany and Spain might form another homogeneous group. The Balkan states and southern European countries might form a third unit.

Chamber to Get Report.

The results of the experts' conference will be transmitted by the chamber to its national committees in the different countries and to transportation groups throughout the world. It is hoped that this will lead to the establishment of national transportation conferences throughout the world which will help prepare the way for a general conference for the coordination of the various means of transport.

This conference may not meet for two or three years. In the meantime, it is expected that so much valuable work will be done that the conference will merely mark the consummation of a great scheme of rationalization for the world's transport systems.

Mothers! to reduce your family "Colds-Tax"—use the Vick Plan for Better "Control-of-Colds" in your Home.

FLORIDA RESORTS

THE COQUINA—THE CLARENDON
Two Famous Hotels Under New Ownership-Direction. On renowned Ormond-Daytona Beach, Florida.
Harrington Mills, Owner and Operator

L. L. PERKINS
I WILL BOND YOU.
United States Fidelity & Guaranty Co.
Phone National 0913. Southern Bldg.

Washington Cathedral
Wisconsin Avenue N.W., Near Woodley Road.
Christmas Day, December 25.
Holy Communion, 7:30 and 9:30 a. m.
Morning Prayer, 10 a. m.
Festival Service, Holy Communion and Sermon; preacher, the Bishop of Washington, 11 a. m.
A portion of this service will be sent out by radio to the Nation by the Columbia Broadcasting System, and in foreign countries, particularly Great Britain, through the facilities of the British Broadcasting Corporation.
Evening Prayer, 4 p. m.
Take Wisconsin Avenue Cars or Woodley Road Bus Line.

PIANOS FOR RENT
WORCH'S
1110 G N. W.

Mrs. K's BRICK WALL INN
1905 K STREET N.W.
ONLY 5 BLOCKS FROM WHITE HOUSE
METROPOLITAN 9773
An Unrivaled Christmas Dinner
Served from Noon to 8 P. M.
$1.25
Turkey, Chicken Steaks
All Fresh Vegetables
Our Desserts

Main Dining Room From 12 to 9
The Ambassador's DE LUXE $1.50 Xmas Dinner
Orange and Grapefruit Supreme or Cape Cod Oysters on Half Shell, Cocktail Sauce
Celery Hearts Green Olives Salted Nuts
Cream of Fresh Mushroom or Petite Marmite Ambassador
King Mackerel, Juliette
Roast Young Maryland Turkey, Chestnut Stuffing, Giblet Gravy, Fresh Cranberry Sauce
Broiled French Lamb Chops with Pineapple
Broiled Sweet Breads, Robinson
Roast Suckling Pig, Baked Apple Sweet Apple Cider
Fresh Brussel Sprouts Creamed Silver Onions
Candied Sweet Potatoes or Mashed Potatoes
Peach Compote, Richelieu
Hearts of Lettuce Salad, Russian Dressing
Hot Mince Pie Pumpkin Pie
Xmas Cake Old English Plum Pudding, Rum Sauce
Biscuit, Tortoni Brandy Punch
Hot Rolls, Biscuits, Corn Bread
Coffee, Milk or Tea Ambassador Mints
AMBASSADOR HOTEL
NA. 8510 14th and K

POST TOY FUND 'OVER TOP' IN DRIVE TO AID NEEDY TOTS

Continued from Page 1.

was $1,155.10 with many last-minute gifts still arriving which will be counted tomorrow and reported then.

All over Washington yesterday mothers were out shopping, buying toys for their little ones out of Post Toy Funds which had been allotted to them through the various relief agencies receiving the funds through the Council of Social Agencies. The Council of Social Agencies acted as a clearing house for the funds, not only reporting the toy needs of the various organizations, but caring for the individual cases reported to The Post as well.

The Washington Post joins Santa Claus again in thanking all its donors.

Mrs. Reginald Mead, prominent in Navy circles, came in yesterday loaded down with bags of candy, dolls and games collected by ladies of her acquaintance, which were a very welcome addition to the fund's stores and which helped to fill stockings today.

Fred S. Layton, a 6-year-old boy in May's Landing, N. J., heard about the difficulties Santa Claus was having in the National Capital and selected a fine mechanical toy and some luscious chocolate and forwarded them to The Post building.

Miss Geraldine Frost, the Santa Claus Lady, was all smiles yesterday when she reported to the fund manager that all appeals to The Washington Post for toys and aid had been met and that The Post Toy Fund was 100 per cent in meeting the demands of this nature upon it.

"I think I'll go home now and pack my own presents," said the Santa Claus Lady. And off she went, happy at heart, and as she went out of the door the Christmas Spirit who has been dwelling in The Post Library for the past three weeks waved a cheery good-by.

Here is a fine surprise for the boys and girls of the city connected with the various settlement houses. So many toys and gifts were made that there is enough money left over in The Post Toy Fund to buy a piece of permanent play equipment or to help with the Christmas trees and presents at the following settlement houses: Friendship House, Neighborhood House, Noel House, Boy's Club, Mother-Child Center, Southeast House, Juanita K. Nye Council House, Boys' Club of Washington, Boy's Club of Georgetown and Boy's Club for Negro Boys. Therefore, the Christmas joy is going to last all the year around for hundreds of children through The Post Toy Fund.

"Want to take a ride with me and watch the toys being distributed?" Santa Claus just shouted in the window to The Post Toy Fund editor. Down went the desk and the editor went out to make a tour of the city with the dear Saint of Childhood with warm gratitude in her heart for all who had made a merry Christmas possible for needy children in this city.

POST TOY FUND

Continued from Page 1.

E. I. B.	10.00
J. Boloyd.	1.00
C. V. H.	1.00
Mrs. Laura Lipop.	1.00
A. Friend.	1.00
Cash.	1.00
C. C. Manchester.	1.00
H. Turner.	1.00
Friend of the Children.	5.00
Jimmy Quiggles.	1.00
A. Friend.	2.00
Cash.	3.00
Cash.	1.00
E. S. Kerrick.	5.00
B. B. Sturgis.	5.00
Mrs. F. W. Madigon.	2.00
Bertie, My Friend.	1.00
E Y. B.	1.00
James H. Knott.	2.00
Cash.	1.00
From Billy.	1.00
From a friend.	.20
Total to date.	$1,155 10

The HOB NOB
1010 F St. N.W.
SPECIAL LUNCHEON
Served Daily, 35c
DINNER, 75c. SUPPER, 50c.
ALSO A LA CARTE SERVICE

SPECIAL
Christmas Dinner
$1.50
TO make your Christmas Day perfect, bring the family to the Hamilton for dinner.
Eight delicious courses . . . truly the finest dinner in town. The extra large portions may be divided with the youngsters at no additional charge. Bring them along. They will enjoy the beautifully decorated Christmas trees.
Special Christmas Music From 2 Until 9
MENU
Salted Nuts Queen Olives Celery Hearts
Chicken Noodle Soup, Family Style
Beef Broth a l'Anglaise
Fillet of Striped Bass, Saute Meunier, Beet Salad
Roast Virginia Turkey, Golden Dressing, Cranberry Sauce
Contrefilet of New York Beef Richelieu
Breast of Poulardine Marguerite de Savoie
Cold Boned Saddle of Spring Lamb, Mint Jelly, Waldorf Salad
Candied Yams New String Beans
Mousseline Potatoes Fried Hubbard Squash
Bermuda Potato Rissole Pearl Onions in Butter
Salad Orientale
Pumpkin Pie Apple Pie
Mince Pie Pineapple Sherbet
Plum Pudding Frozen Egg Nog
Homemade Christmas Fruit Cake
Hot Rolls Biscuits Corn Muffins
After Dinner Mints
Tea Coffee Milk
MAKE RESERVATIONS EARLY
Phone DIstrict 2580
"One of the Capital's nicest dining places"
Hotel Hamilton
14th at K Streets, N.W.
Washington, D.C.
Russell A. Conn
Manager

AMUSEMENTS

FOX
Gala NEW YEAR'S EVE Show
ALL SEATS RESERVED—NOW ON SALE IN LOBBY—ADDED STAGE ACTS
—TODAY—
CAPTIVATING... STIMULATING... SWELL!
Romance by Janet and Charlie ... at their gayest and happiest...and laughs by Brendel.
Music by GEORGE GERSHWIN
JANET GAYNOR
CHARLES FARRELL
EL BRENDEL
IN
Delicious
STAGE
Fanchon & Marco's "SKETCHES" IDEA
ALLAN & CANFIELD
FRANKLYN D'AMORE with JACK LANE
LIMBERLEGS EDWARDS
LES STEVENS and "THE DIPLOMATS"
CHILDREN'S PRICES UNDER 12 15c AT ALL TIMES

STARTS TODAY AT 11:00 A.M.
PRICES: WEEK DAYS 25c to 1 P. M.; 35c 1 to 5:30 P. M.; 60c 5:30 to Closing
SUNDAYS AND HOLIDAYS 60c All Day
Children, 15c Anytime
4 SHOWS DAILY 11 A.M. to 11 P.M. No Seats Reserved

RKO KEITH'S
15th AND G STREETS
What Greater Gift Than
RKO VAUDEVILLE
featuring HARRY LANGDON in person
In "He's Resly Funny," with Lillian White
VIOLET CARLSON
Laugh Promoter—Star of Musical Comedy
BOYD SENTER
The One-Man Orchestra
WHITESIDE, ANITA and BRAUER MARGEAN'S INTERNATIONALS
Mack Page and His RKO-lians
ON THE SCREEN
BERT WHEELER and ROBT WOOLSEY IN "PEACH O' RENO"
Bert and Bob, cut-rate Reno lawyers, contend that there are grounds for divorce in HIS coffee cup every morning.
An RKO Radio Picture with
JOSEPH CAWTHORN ZELMA O'NEIL DOROTHY LEE SAM HARDY
Augmented Gala Midnight Show New Years Eve All Seats Reserved This Midnight Show Only
Tom and Jerry Cartoon Pathe News
COMING
On the Stage
RAE SAMUELS—MISS VANESSI—HARRY J. CONLEY
On the Screen
RICARDO CORTEZ in "MEN OF CHANCE"

Loew's PALACE
Now Playing
ON THE STAGE
CONRAD NAGEL in person
THE MOST UNIVERSALLY POPULAR ACTOR ON THE SCREEN!..
Appearing at every performance!
Also
A CAPITOL THEATRE N.Y. REVUE WITH BILLY HOUSE
25¢ TO 1 P.M.
Special MIDNIGHT SHOW NEW YEARS EVE ADDED ATTRACTIONS Gifts FOR PATRONS REGULAR PRICES!
ON THE SCREEN
The laff panic of 1931!
BUSTER KEATON in "The SIDEWALKS OF NEW YORK" with ANITA PAGE-CLIFF EDWARDS
COMING! JACKIE COOPER in "SOOKY"

National University Law School
Winter Term Begins January 4, 1932, at 6:30 P. M.
Standard three-year course leading to degrees of LL.B., B. C. L. and J. D.
Graduate courses leading to degrees of LL.M., M. P. L., S. J. D. and D. C. L.
All classes held at hours convenient for employed students.
School of Economics and Government
Degree courses of collegiate grade offered in Political Science, Government, Economics, Psychology, History, Finance, Business and Languages.
Address, Secretary
National 6617. 818 13th St. N.W.

Eves: Orch., $2.50 Mezz., $2 & $1.50 Bal., $1.50 & $1 Gallery, 50c
Shubert Belasco
Mats. Friday (New Year's Day) and Saturday 50c to $1.50
NEW YEAR'S WEEK SEATS NOW
BEG. NEXT MONDAY EVE
MARY ELLIS AND BASIL SYDNEY
In a New, Daring and Exciting Comedy of Romance, Passion and Adventure
"JEWEL ROBBERY"
By Bertram Block, From the Hungarian of Laszio Fodor
No Increase in Prices New Year's Eve
GAYETY-BURLESK
FRANK X. SILK
VILMA JOZSY
GUEST STAR
WANDA DEVON

AMUSEMENTS

OUR XMAS TREAT to WASHINGTON
The SPOTLIGHT of THE WORLD IS ON IT!
Now Playing
DOORS OPEN 10:30 A.M.
CARL LAEMMLE presents
THE DEEELICIOUS, DEEELIGHTFUL ROMANTIC COMEDY TREAT IN WHICH A CHARMING SOUTHERN BELLE MEETS THE "GREAT LOVER" IN THE WILDS OF NEW YORK AND THEN DOESN'T WANT TO GO HOME! . . . .
STRICTLY DISHONORABLE
THE SMARTEST SHOW in TOWN
PAUL LUKAS · SIDNEY FOX
(COURTESY PARAMOUNT PICTURES)
LEWIS STONE
GEORGE MEEKER · WM. RICCIARDI
RIALTO

Warner Bros. Extend To You . . . . The Compliments of The Season!
EARLE
Last Times Today
COLBERT & COOPER in "HIS WOMAN"
—ON STAGE—
TRIXIE FRIGANZA
Doors Open 2:30 P.M.
TOMORROW . . . HOLIDAY WEEK FOR LAFFS—SCREEN'S FAVORITE MADCAP AND GANG ARE HERE! . . .
"WILD" WINNIE LIGHTNER
WARNER BROS.-VITAPHONE COMEDY HIT
MANHATTAN PARADE
—With—
CHAS. BUTTERWORTH SMITH & DALE
Avon Comedy Four Nit-Wits
WELCOME BACK OF STAGE & SCREEN COMIC
JOE PENNER
NEW SONGS—STORIES—ANTICS & CHUCKLING LAUGHS
JOE & PETE MICHON | TAYLOR & LEON
ROXY THEATRE ENSEMBLE
MAXINE DOYLE

METROPOLITAN
STARTS TODAY
Live The Best Part of Your Life Again With Booth Tarkington's Rascals . . . . . .
PENROD & SAM
A FIRST NATIONAL-VITAPHONE COMEDY FOR KIDS OF 6 OR 60
with
LEON JANNEY JUNIOR COGHLAN AND THE REST OF THE GANG
SHORTS
S. S. VANDINE "WEEK-END MYSTERY" NOVELTY — NEWS
DOORS OPEN TODAY 2:30 P.M.
Inaugurating Our New KIDDIES' PRICES
ANY TIME 15c

Now Playing
A GALA YULETIDE CELEBRATION
SHEARER and GABLE · GARBO and GABLE
in "A FREE SOUL" in "SUSAN LENOX"
and now!
JOAN CRAWFORD and CLARK GABLE Together in A TRULY GREAT PICTURE
The ROMANCE of A WORKING GIRL who FORGOT THE NECESSITY OF MARRIAGE
Joan Crawford and CLARK GABLE in "POSSESSED"
A METRO-GOLDWYN-MAYER PICTURE
Coming Soon NORMA SHEARER in "PRIVATE LIVES" with ROBERT MONTGOMERY
LOEW'S COLUMBIA

HARRY LANGDON
Star of Stage and Screen.

We Welcome
RKO VAUDEVILLE to WASHINGTON and wish RKO KEITH'S THEATRE Prosperity

RADIO KEITH RKO ORPHEUM

The
WILLARD

Welcomes the Return of Vaudeville to R-K-O Keith's

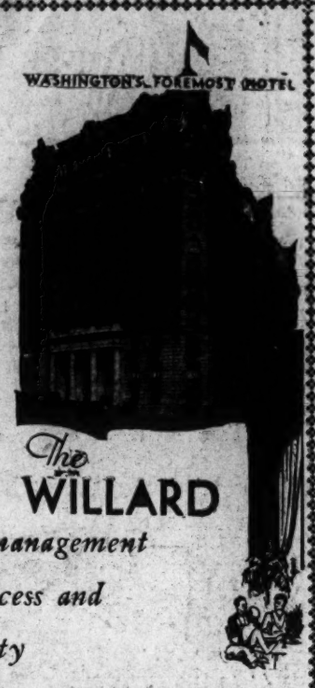

The WILLARD

And wishes the management continued success and prosperity

PENNSYLVANIA AVE. AT 14TH & F STS.

Welcome RKO Vaudeville

CHRISTMAS DINNER
Roast Vermont Turkey with Two Vegetables
Tea or Coffee
65c

SPECIAL CLUB BREAKFAST, 25c
BLUE PLATE LUNCH, 35c
BLUE PLATE DINNER, 40c

Open Till 1 A. M.

DIKEMAN'S
RESTAURANT
609 15th St. N.W.
2 doors from R-K-O Keith's

The
FEDERAL-AMERICAN NATIONAL BANK
and
TRUST COMPANY

Congratulates

RKO KEITH'S

on its change of policy, resuming vaudeville, and wishes it continued popularity and success.

◆

"AFTER THE SHOW"

CLUB MICHEL
Washington's Leading Night Club

A delicious bit of supper . . . a turn on a perfect floor . . . Barbara and Borbe whirling many new steps . . . attractive Elaine Pring crooning "blue" melodies . . . John Slaughter and his Orchestra playing fascinating rhythms . . . and the inimitable . . . .

"SKIN" YOUNG
(IN PERSON)
leading the gaiety of smart Washington

Dinner served every evening—6:30 to 9:30—$1.50
Sunday Tea Dansant—4:30 to 6:30—75c

New Year's Eve Celebration
Not a dull moment from dusk to dawn . . . dinner . . . breakfast . . . 3 floor shows . . . dancing . . . favors . . . souvenirs . . . all for $8.50 per plate.

CLUB MICHEL, No. 1 Thomas Circle
"RAMON" takes reservations—NORTH 3720

Mrs. K's TOLL HOUSE TAVERN
Colesville Pike
Silver Spring, Maryland

From Noon to 8:30 P. M.

CHRISTMAS DAY DINNER at this colorful "Old Tavern" will be just as you would have it at home. Turkey, Chicken, Steaks, Country Ham; all fresh vegetables, and Mrs. K.'s Desserts.

SPECIAL Luncheons and Dinners throughout the Holidays.

Phone Shepherd 3500
A Short Drive, or Four Corners Bus Hourly.

OCCIDENTAL HOTEL and RESTAURANT
$2.00

Xmas Turkey Dinner

Hearts of Celery — Queen Olives
Salted Nuts
Lynnhaven Cocktail or Shrimp Cocktail
Chicken Soup Occidental
Roast Vermont Turkey with
Chestnut Stuffing, Cranberry Sauce
Brussels Sprouts and Candied Sweet Potatoes
Occidental Fruit Salad, any Dressing
Your Choice of Dessert
Coffee — Milk — Tea

STARTS **TODAY** AT 11:00 A. M.

PRICES:
WEEK DAYS
25c to 1 P. M.; 35c. to 5:30 P. M.
60c 5:30 to Closing
SUNDAYS AND HOLIDAYS
60c All Day
Children, 15c Anytime

4 DE LUXE SHOWS DAILY
Continuous 11 A. M. to 11 P. M.
No Seats Reserved

RKO KEITH'S
15TH AND G STREETS

RKO VAUDEVILLE
featuring
HARRY LANGDON *in person*

In "HE'S REELY FUNNY," with LILLIAN WHITE
VIOLET CARLSON
LAUGH PROMOTER—STAR OF MUSICAL COMEDY
BOYD SENTER
VICTOR RECORDING ARTIST
THE ONE-MAN ORCHESTRA
Whiteside, Anita and Brauer — Margean's Internationals
MACK PAGE AND HIS RKO-LIANS

ON THE SCREEN
BERT WHEELER and ROBT. WOOLSEY IN "PEACH O' RENO"

Bert and Bob, cut-rate Reno lawyers, contend that there are grounds for divorce in HIS coffee Cup every morning.

An RKO Radio Picture with
JOSEPH CAWTHORN — DOROTHY LEE
ZELMA O'NEIL — SAM HARDY

TOM AND JERRY CARTOON — PATHE NEWS

Augmented Gala Midnight Show New Year's Eve All Seats Reserved This Midnight Show Only

COMING
ON THE STAGE
RAE SAMUELS — MISS VANESSI — HARRY J. CONLEY
ON THE SCREEN
RICARDO CORTEZ in "MEN OF CHANCE"

HOTEL ANNAPOLIS
Congratulates
KEITH'S RKO

On their change of policy and welcomes all performers to Washington's Theatrical Headquarters.

HUGH F. NEASON
Manager

To My Friend—
Hardie Meakin
Manager of R-K-O Keith's

Extending the Season's Greetings and Best Wishes For the Success of

RKO Keith's

With their change of policy which brings vaudeville back to Washington

Cunningham Electrical Co.
ALBAIS J. CUNNINGHAM
Bond Building — National 3934

JUST as the art of the talented performers of the stage brings joy and happiness to those who come to live for a moment in a world of make-believe . . . just so do Gude's lovely flowers play their part in bringing cheer and beauty to everyone who beholds them.

Perfection in Flowers Since 1889

Gude's
Members of Florist Telegraph Delivery Service

MAIN STORE: 1212 F ST. N.W.
Three Branch Shops

Congratulates
RKO KEITH'S
on their change of policy, bringing vaudeville back to Washington

---

ACROSS THE FOOTLIGHTS

. . . Matchless Service plays its part in placing the players in the friendly spotlight that helps make their success . . . ever helping the brilliance of their performance and displaying to best advantage the colorful setting of their act.

●

THE POTOMAC ELECTRIC POWER CO.

Congratulates

RKO KEITH'S

on their change of policy that brings vaudeville back to its former Washington home.

Congratulations
RKO KEITH'S
and Hardie Meakin

on the establishment of vaudeville at Keith's Theater.

"Stationers Who Know Stationery."

E. M. BRYAN CO., Inc.
813 13th St. N.W.

Your Prosperity
Our Success
MACK PAGE
and his R K Olians

CHRISTMAS
DINNER DE LUXE!
$1.50

Served From 12 to 9 P.M.
Dancing From 6:30 On
No cover charge at any time.

Gala Supper on New Year's Eve
$5 Per Person
Dancing 11 to 4 A. M.

RESTAURANT MADRILLON
Peter Borras, Host
Call District 4561 for Reservations

25 Years Ago Today

DECEMBER 25, 1906.

Secretary of State Elihu Root has received a letter signed by J. Pierpoint Morgan, Dr. Lyman Abbott and other prominent citizens of New York directing attention to conditions in the Congo Free State, where "flagrant inhumanity exists."

Representative John Wesley Gaines, of Tennessee, has uncovered an old ruling of the House which says that representatives who do not attend to their duties will not be paid. The congressman has said that he will see to it that the law is enforced.

THE ONCE OVER

By H. I. PHILLIPS

MR. CHURCHILL'S EXAMPLE.

"MR. CHURCHILL WAS AFRAID THE DRIVER OF THE CAR THAT HIT HIM HAD BEEN EMBARRASSED BY THE PUBLICITY. MRS. CHURCHILL AND HER DAUGHTER, DIANA, RECEIVED THE DRIVER AT TEA TUESDAY AND MRS. CHURCHILL SAID SHE HOPED HE HAD NOT HAD ANY DIFFICULTIES BECAUSE OF THE ACCIDENT. SHE OFFERED HIM A CHECK, WHICH HE DECLINED."—NEWSPAPER ITEM.

* * * *

THIS attitude of Winston Churchill is very gracious, reflects the true Christian spirit and all that, but it is sincerely hoped that it will not be accepted by American automobile drivers as establishing a precedent. Otherwise the following accident items might become quite commonplace:

Dudley H. Twiggle, well-known international lawyer, was struck and run over by an automobile which took to the sidewalk in Park avenue late today. Mr. Twiggle was taken to the hospital with two broken legs and possible internal injuries. He expressed immediate concern for the welfare of the driver, Joseph Ginsbaum. "I am afraid the accident must have upset him terribly," said Mr. Twiggle.

MRS. TWIGGLE AND FAMILY, UPON LEARNING THAT MR. TWIGGLE'S INJURIES WERE QUITE SERIOUS, ANNOUNCED A LUNCHEON IN MR. GINSBAUM'S HONOR WEDNESDAY AFTERNOON AND SENT HIM $1,000.

* * * *

A taxicab driven by Joe ("Butch") McGinty, making 40 miles an hour past a red light, hurled Lucious P. Calloway, famous author, 35 feet on Riverside drive this noon, fracturing his skull. On Mr. Calloway's person was found a note reading: "If I am ever hit by a taxicab see that the driver is made as comfortable as possible and put to no furthe inconvenience."

MRS. CALLOWAY ANNOUNCED SHORTLY AFTER THE ACCIDENT THAT SHE HAD BOUGHT M'GINTY A NEWER AND LARGER CAB AND WOULD ARRANGE TO SEND HIS THREE BOYS THROUGH COLLEGE.

Mr. McGinty was very grateful. "It's a pleasure to hit such nice people," he said. "So many folks don't appreciate accidents."

* * * *

JUDGE JEREMIAH M'WHORTLE, nationally noted jurist, was window shopping in Broadway this afternoon when a coal truck came around the corner on two wheels, leaped over the curbing and pinned him against the building. He was taken to the hospital in an unconscious condition. Several hours later he regained consciousness for a moment and whispered to a nurse: "Tell that truck driver I'm awfully sorry and that my lawyer will be happy to pay him whatever he considers a fair price for the accident. He seemed like a very nice fellow."

WALL STREET ADVICE.

Senator Walsh wants Congress to investigate the stock market crash of 1929. Oh, Senator, just put it away and forget it.

WITH SIXTY-TWO COUNTIES MISSING, THE RETURNS SHOW THAT THE OBITUARY NOTICES OF LEGS DIAMOND WERE 634 FEET LONGER THAN THE TOTAL SPACE DEVOTED BY AMERICAN NEWSPAPERS TO 6 PHILANTHROPISTS, 11 DOCTORS, 22 TEACHERS, AND TWO SCIENTISTS WHO DIED WITHIN THE SAME TWENTY-FOUR HOURS.

Add similes: As intimidated as the Japanese by a League of Nation'z warning.

(Copyright, 1931.)

Daily Cross-Word Puzzle

ACROSS.

1 Very much
4 A beverage
7 Restaurants
12 Central American rubber tree
13 existed
14 Species of lyric poem
15 Betakes oneself
17 A series or chain
18 Guides
19 Chose
21 Putrefy
22 A shrub
23 Exacts by way of a levy
26 Vehicle
29 Merges
30 Condition
33 Incidental
34 Unfurled
36 Horned animal
38 Fermented beverage
39 Grooved
42 Bottoms of feet
45 Rows
46 The common monkshood
48 Proverb
49 Large cask
50 A negative
51 Drive back
52 Denoting affirmation
53 Of each an equal quantity (Med)

DOWN.

1 Roll up and secure
2 Opposite of aweather
3 Witty reply
4 Entwined
5 Auricle
6 Declare
7 Roman Goddess of the growing vegetable
8 Speedily
9 A spring
10 Verge
11 First principle
16 Decorate
20 One who is deprived of
23 Wane
24 Artfully cunning
25 Part of one's property
26 Plants of the mustard family
27 Consumed
28 Opposed to blue (magnetism)
31 Renders more suitable for use
32 Claw
35 Compact
36 Funeral hymn
37 Frame for holding canvas upright
39 Asterisk
40 Rise and fall of waters
41 Gain
43 College in England
44 A bristle
47 Hint

YESTERDAY'S ANSWER:

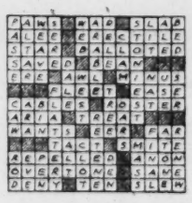

(Copyright, 1931.)

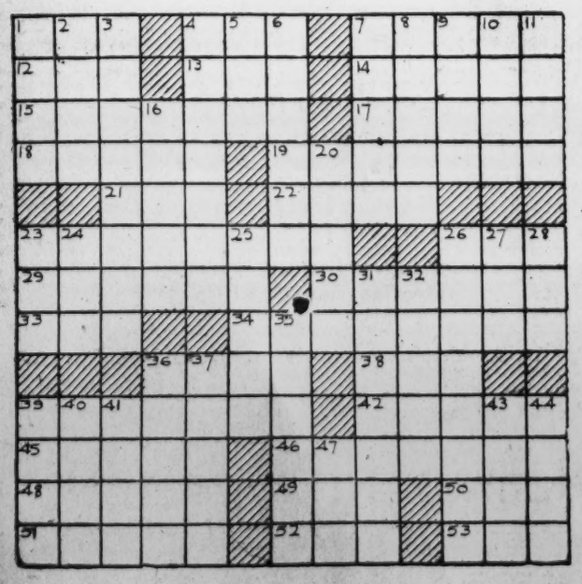

BUCK ROGERS, 2431 A. D. — **Gad Escapes** — *More strange adventures in a full color page every Sunday.* — **By Phil Nowlan and Dick Calkins**

FOR DAYS I HAD STUCK AT GAD'S ELBOW, LISTENING TO HIS EVERY CONVERSATION AND GIVING HIM NO TIME TO PLOT — HE DARED NOT ATTACK ME NOR RESIST ME, FOR IN VIEW OF MY IMPERIAL AUTHORITY, SUCH AN OFFENCE WOULD HAVE MEANT DEATH ON ANY OF THE NINE MOONS OF SATURN — BUT AT LAST HE MANAGED TO ELUDE ME, AND MAKE OFF ON HIS SKY-CYCLE
COPYRIGHT JOHN F. DILLE CO. REG. U. S. PAT. OFF.
I HAD LEAPED FOR HIM BUT MISSED HIM—
THERE HE GOES! AND NOW THE LITTLE DEVICE IN MY POCKET IS USELESS! DOCTOR HUER WILL BE SORE!
A FEW MOMENTS LATER—AT KAYLA'S PALACE WHERE WILMA WAS TRYING ON A TITANIAN COSTUME
WHAT'S THE MATTER?
WILMA! COME QUICK! HERE'S GAD AND—
I JUST GAVE BUCK THE SLIP!—WE'VE GOT TO GET AWAY, TO ANOTHER MOON!
HUER HAD STARTED PRODUCTION OF ROCKET SHIPS FOR THE TITANIANS, AND UNFORTUNATELY KAYLA OWNED ONE—
WAIT A MINUTE. CAN'T YOU?—I—ER—THAT IS—
YOU CAN'T HESITATE NOW, DEARIE! YOU'VE JOINED OUR REVOLUTION AGAINST HUER! YOU'VE GOT TO COME!
QUICK! BUCK MAY TRAIL ME ANY MINUTE!
BY JACK CALKINS
TO BE CONTINUED

GASOLINE ALLEY — *Don't miss this feature in colors in The Sunday Post.* — *Also, Holiday Greetings*

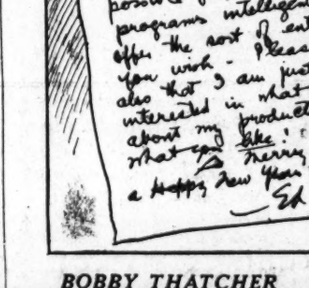
MERRY CHRISTMAS!
YESTERDAY THE WALLET FAMILY DECIDED TO PIN CARDS TO THE TREE, HIDE THE GIFTS IN UNEXPECTED PLACES AND DESPATCH EACH OTHER FROM CELLAR TO GARRET BY WAY OF OTHER SECRETED CARDS.
THAT IS, ALL EXCEPT CORKY. SANTA CLAUS BROUGHT HIM HIS GIFTS DIRECT.
12-25

I GOT THIS CARD AND IT SAYS TO CHASE MYSELF TO THE MEDICINE CHEST.
MY CARD SAYS TO TURN TO PAGE 776, VOLUME 6, OF THE ENCYCLOPEDIA FOR FURTHER INSTRUCTIONS.
I'VE BEEN TO THE PIANO, THE SUGAR BOWL AND WALT'S OVERCOAT POCKET. HERE'S ANOTHER CLUE
SEE, COUSIN PHYLLIS! I FOUND THESE STERINS IN THE BREAD BOX.
EV'YBODY GONE BATTY!
Reg. U.S. Pat. Off.; Copyright, 1931, by The Chicago Tribune.

MINUTE MOVIES — (All rights protected by the George Matthew Adams Service. Trade Mark Registered U. S. Patent Office.) — **By Ed Wheelan**

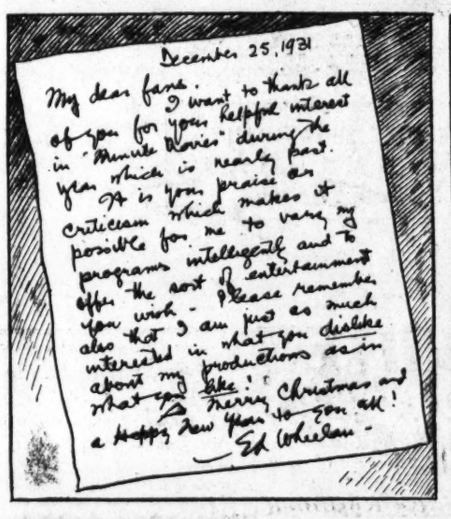
December 25, 1931
My dear fans:
I want to thank all of you for your helpful interest in "Minute Movies" during the year which is nearly past. It is your praise and criticism which makes it possible for me to vary my programs intelligently and to offer the sort of entertainment you wish. Please remember also that I am just as much interested in what you dislike about my productions as in what you like! Merry Christmas and a happy New Year to you all!
Ed Wheelan

THE BOSS TOLD ME TO DRESS UP LIKE SANTA CLAUS AND DISTRIBUTE A BIG SACKFUL OF THESE THINGS AMONG ALL HIS "MINUTE MOVIE" FANS. SO STEP RIGHT UP, GIRLS AND BOYS!!
"ROSES ARE RED, VIOLETS ARE BLUE, SUGAR IS SWEET AND SO IS OUR BIG PROGRAM OF NOVEL FEATURES FOR 1932.
FULLER PHUN PLAYS ANOTHER FAMOUS ROLE
GOOD WISHES.
MERRY XMAS FANS!
12-25

BOBBY THATCHER — *The Reckoning* — **By George Storm**

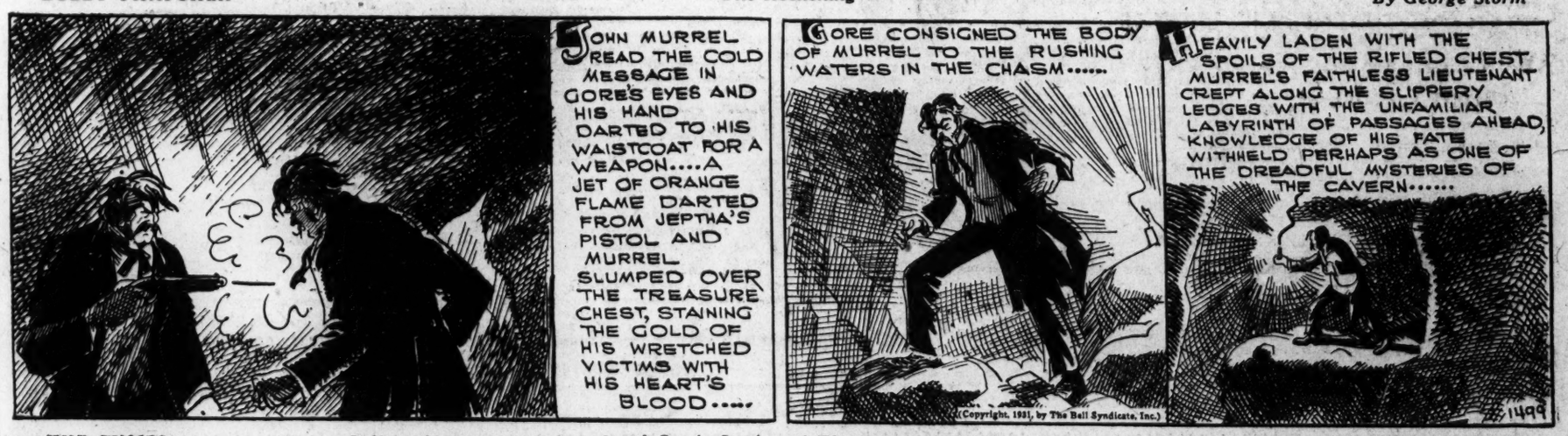
JOHN MURREL READ THE COLD MESSAGE IN GORE'S EYES AND HIS HAND DARTED TO HIS WAISTCOAT FOR A WEAPON....A JET OF ORANGE FLAME DARTED FROM JEPTHA'S PISTOL AND MURREL SLUMPED OVER THE TREASURE CHEST, STAINING THE GOLD OF HIS WRETCHED VICTIMS WITH HIS HEART'S BLOOD.....
GORE CONSIGNED THE BODY OF MURREL TO THE RUSHING WATERS IN THE CHASM.....
HEAVILY LADEN WITH THE SPOILS OF THE RIFLED CHEST MURREL'S FAITHLESS LIEUTENANT CREPT ALONG THE SLIPPERY LEDGES WITH THE UNFAMILIAR LABYRINTH OF PASSAGES AHEAD, KNOWLEDGE OF HIS FATE WITHHELD PERHAPS AS ONE OF THE DREADFUL MYSTERIES OF THE CAVERN.....
(Copyright, 1931, by The Bell Syndicate, Inc.)
1499

THE GUMPS — *Follow the Gumps in the colored Comic Section of The Sunday Post.* — *Bim Was a Good Old Scout*

CHRISTMAS—WHAT A HAPPY DAY THE GUMPS ARE HAVING WITH UNCLE BIM'S GIFTS—YOU SHOULD PEEK IN AT THEIR WINDOW—
BUT HOW DIFFERENT WITH TOM AND MRS TOM CARR—IT IS A BLUE 25TH OF DECEMBER FOR THEM—
TOM OUT OF A JOB—THE FUTURE LOOKS HOPELESS—
12-25
BIM SENT A PACKAGE BEFORE HE LEFT—TO BE OPENED THREE DAYS AFTER HE SAILED—TO DAY IS HIS THIRD DAY AT SEA—WITH TREMBLING HANDS HENRIETTA PICKS UP THE LITTLE PARCEL—ALMOST AFRAID TO OPEN IT—WHAT CAN BE IN IT?
"DEAR MR. AND MRS. TOM CARR—MERRY CHRISTMAS—PLEASE ACCEPT THIS—MY WEDDING GIFT—HERE ARE ALL OF THE NOTES DUE ON THE FACTORY—PAID IN FULL—AND THE PAPERS GIVING YOU UNDISPUTED TITLE TO IT—IT IS YOURS—AND MAY YOUR FUTURE HAPPINESS BE AS GREAT AS THIS GRIEF OF MINE—FROM AN OLD MAN—BENJAMIN GUMP."
OH TOM—I AM SO PROUD OF YOU—
OH DARLING, IS THAT LUCK—
JUST AN OLD FOOL—JUST AN OLD MAN—
3 DAYS OUT AT SEA—AND THAT ISN'T ALL—BIM IS OUT—
HE IS OUT OF SIGHT OF LAND—OUT A BRIDE—OUT OF PATIENCE—AND OUT OF LUCK—
SIDNEY SMITH
Reg. U. S. Pat. Off.; Copyright, 1931, by The Chicago Tribune.

WINNIE WINKLE, THE BREADWINNER — *See the Winkle family in colors in The Sunday Post. Help Yourself to Some Free Greetings*

Baby Mine

I WANTED TO WISH EVERYBODY "A MERRY CHRISTMAS" BUT POP SAID, "LET'S WISH 'EM A MERRY DAY AFTER CHRISTMAS WHEN THEY NEED GOOD WISHES"
CHRISTMAS CAROLS
-PKM-

The Washington Post.

FRIDAY DECEMBER 25, 1931 SPORTS

TULANE COACHES PERFECT DEFENSE FOR TROJANS

State Official Asks Grid Changes

Heavier Penalties for "Dirty" Football Are Urged.

"Piling On" and Illegal Use of Hands Cited as Causes.

NEW YORK, Dec. 24 (A.P.).—Edward J. Storey, president of the New York State Health and Physical Education Association, suggested wide changes in kick-off rules and penalties for "dirty play" in a letter today to E. K. Hall, chairman of the football rules committee.

Declaring the "present situation" in preparatory school football is "very precarious" because two-thirds of the deaths in the game this fall came to sand lot and high school boys, Storey placed the reasons for these deaths under five heads and called for radical remedies.

"Emphasis must be placed on the ethics of the game," he wrote. "Let football be a game of sport, of fire, of wits, speed, stamina and deception, but not a game of dirt, not a boxing match, not a wrestling match, which, unfortunately, seems to be the trend of the present game."

Classifies Causes Of Deaths.

Storey, football coach and director of physical education in the schools of Larchmont, N. Y., classified the causes of deaths this fall as follows:

1. Piling on after the man is downed, and its cause—crawling.
2. Illegal use of the hands on head and face.
3. "Getting" the star player.
4. Kick-off as now used (the wedge method).
5. Poor condition of players, from coaching and training.

"Piling on, illegal use of the hands, 'getting' the star, are all covered in the rules," he wrote, "but the offenses must be penalized to a greater degree. It must be made unprofitable to play dirty football.

"Most injuries and most players leaving the game are the direct result of 'dirty' playing in some form.

Suggests Heavier Penalties.

"I would suggest that the infringements be penalized 25 yards. I would further suggest that the use of hands by the defense above the shoulders be discontinued. This in itself will probably reduce injuries 40 to 50 per cent."

His suggestion for kick-off change was that the ball be put in play by either punt, place kick or drop kick, but that the restraining line for interference for the receiving side be 20 yards from the ball.

West Leading East In Grid Victories

Coast Elevens Have Won 43 of 73 Intersectional Contests.

San Francisco, Dec. 24 (A.P.).—East-West intersectional football, inaugurated in 1899 when Glenn Scobey Warner brought his Carlisle Indian School proteges 3,000 miles to meet and defeat California, 2 to 0, has reached a grand total of more than 70 games.

That first game, old timers say, was a real thriller and there have been more than a dozen one point decisions in the 32 intervening years.

Statistics kept by a San Francisco football fan disclosed that it was not until midseason of 1929 that the West's victory total exceeded the East's and then, curiously enough, it was the triumph of a "Pop" Warner (now a Westerner) coached team which swung the balance. This was the triumph of Stanford over Army in 1929.

For the purposes of the record, all teams east of the Rocky Mountain Conference were classed as "Eastern." The Western teams were exclusively Pacific Coast colleges and universities west of the Sierras. Thus the Middle West and South were rated as Eastern teams.

The games played by all-star teams in the annual East-West Shrine classic were not included in the count.

Excluding the games, the total score, including the game between Southern California and Georgia, but not the Georgia Tech and California contest, this year was: West won 43, East won 30.

Stengel May Coach Giants or Robins

New York, Dec. 24 (A.P.).—It was believed in local baseball circles today that Charles D. (Casey) Stengel, who was made a free agent recently by the financially embarrassed Toledo Club of the American Association, would be signed as a coach either by the Giants or Brooklyn of the National League.

Casey played with both clubs in his salad days and of late years had worked closely with McGraw, many future Giants being developed under Stengel at Toledo. Stengel is said to be the man McGraw has in mind to replace George Burns as Giant coach. Max Carey, the Brooklys' new manager, also is said to be anxious to have Casey help him in his first year as a big league manager.

New Golf Ball Test In Pinehurst Event

Pinehurst, N. C., Dec. 24 (A.P.).—The new standard golf ball will be given its first official test by amateurs Saturday when a field of more than 50, headed by George T. Dunlap of New York, will tee off in the qualifying round of the twenty-ninth annual midwinter tournament here.

Among the favorites with the intercollegiate champion, who plays under Princeton colors, are John D. Chapman, of Greenwich, Conn., United States senior champion; C. P. Sheldon, of New York, runner up in the last Metropolitan amateur, and several college stars.

Eagles, Vics Fives In Sunday Battles

Skinkers and Sport Shop to Meet Philadelphia Teams in Games Here.

Major basket ball will break out on two fronts Sunday afternoon, with both local teams being stacked up against competition from Philadelphia.

The Vic Sport Shop five, with a notable band of local players, meets the Philly Pros at Silver Spring Armory. The visitors were in the American Professional Basket Ball League last year, and have won 33 of their last 35 games. The preliminary will bring together the Census Enumerators and the Bureau of Investigation in the first game of the Federal League.

Skinker Bros. Eagles, the outstanding name in independent ball here in recent years, take on the Y. M. H. A. five of Philadelphia in a game Sunday at the Boys' Club, which has been accorded a preliminary place to the opening of the big Boys' Club Amateur loop, featuring Nativity and D. C. Fire Department.

Stars in Sunday's two games are Joe Sweeney, Walter Morris, Dick Streeks, Les McMenamin, Red Faber, Julie Radice, Ralph Bennie and Al Heagy.

Hitting The Head Pin

WITH all of the leagues locked tighter than a padlocked saloon, today will, nevertheless, be pretty bright for those whose chief joy in life is derived from destroying duckpins. All of the alley managers have contracted with Kriss Kringle for a generous supply of prizes which will be distributed each hour to the man and woman rolling the highest game.

Out at Bethesda, J. Henry Hiser will present the gentlemen with silver dollars and the members of the fairer sex with boxes of candy, Martha Washington at that. If you happen to do your pinspilling on Red Megaw's Temple drives and have a high score, Red will present you with a box of cigars. The ladies will receive candy.

Many Prizes Are Offered.

Ralph Fraser, major domo of the Arcadia establishment; Lonnie Krauss, at Columbia, and Charley Bell, at Convention Hall, have a quantity of silver dollars awaiting the lucky winners. Bill Wood has any number of boxes of candy awaiting claimants, and Tad Howard is offering tasty fruit cake. Pop Halley has also turned baker for the day.

The Evening Star tournament has adjourned until Saturday, with Paul camped in first place in the men's division, and Margaret Brunelle at the head of the women's procession. George Stevens, Joe Callan and Chick Heltman follow Harrison in that order. Carolyn Hiser, a little girl who is making good in a big way in fast company this season, is holding down second place in the women's section.

Entries for the John Blick "dub" sweepstakes are coming in faster than pleas for debt cancellation from the small, busted nations, and nice crowd is expected to be on hand when the event is launched. Entrants must not average over 100 to be eligible. The entrance fee is $2.50 plus the cost of games. Monday the fun fest will be at Arcadia, Tuesday's at Columbia and Wednesday's at Convention Hall.

The Original Washington Juniors, who helped themselves to a four-pin lead over the Bethesda All-Stars in the first block of their match at Arcadia a few days ago, will attempt to finish the job when they invade the suburbanites' home alleys for the final block Tuesday night.

Roscoe Reichard and his Hecht All-Stars will tackle the Peehiman five of Baltimore Saturday afternoon at Lucky Strike. Ray Barnes and Ollie Pacini will conclude their special match at Temple and immediately thereafter Barnes and Wes Askew will team up on Pacini and Megaw. This match is also scheduled for Saturday afternoon.

And last, but not least, old Kris Kingle Atchison wishes each and every one of you a happy, a merry, but not boisterous, Christmas. May Sandy Claws leave a couple 400 sets in your sock.

Meanwell Would Take Wisconsin Director Job

Madison, Wis., Dec. 24 (U.P.).—Dr. Walter E. Meanwell, Wisconsin University's basket ball coach since 1911, is "not applying" for the recently vacated post of athletic director, but he would accept appointment to it, he admitted today.

The "little doctor" has been mentioned frequently as a candidate for the directorship since George E. Little resigned during reorganization of the athletic system.

Meanwell said he felt certain he had qualifications which "would help me make a success of the position."

Bears Arrive For Georgia Battle

Rain Greets Ingram and California U. Grid Squad.

Will Outweigh Tech 15 Pounds to Man Tomorrow.

By DILLON GRAHAM.

ATLANTA, Ga., Dec. 24 (A.P.).—Seeking to repay Georgia Tech for a defeat in the 1929 Rose Bowl contest—the only intersectional game California ever lost—the Golden Bears from Berkeley came to town today for their first football engagement in the South.

Saturday, the Californians, one of the best football squads on the West Coast, play Georgia Tech on Grant Field here in a charity game for the benefit of the Scottish Rite hospitals in Atlanta and Berkeley.

Coach Navy Bill Ingraham and a party of 50, including 36 players, arrived on their special train to find Atlanta soaked with rain. The elements spoiled Ingram's plans for a workout this morning, but late this afternoon, after waiting in vain for a temporary let-up in the downpour, he sent his team through signal drill on a muddy and rainswept field.

"Nice weather we're offering you," was the greeting from the Georgia Tech coach, Bill Alexander.

Practice Needed, Says Ingram.

"Yeah, sunny South just like sunny California," Ingram smilingly replied.

Ingram was plainly disappointed at having to forego his morning drill.

"The boys need some work. They didn't look so well in New Orleans yesterday. It may have been the humidity. I don't think the long train trip hurt them much. We held daily exercises in our gymnasium car."

The Pacific Coast coach was apprehensive of the weather outlook.

"My players aren't mudders," he said. "They hardly know what it is to play in the rain. They may get the hang of it, but I'm sure hoping for a clear day for the game."

Will Outweigh Georgians.

Ingram's probable starting line-up will outweigh the light Yellow Jackets by nearly 15 pounds per man. The Bears will use Stone and Diresta at ends, Mallory and Tozer at tackles, Carlson and Sam Gill at guards, and Mendanich at center, with Joe Smith calling signals, Rusty Gill and Schaidach at halves and Castro at full back.

Players of both teams will be guests at a Christmas breakfast tomorrow, after which the Bears will be taken on a sight-seeing trip.

The game will be broadcast to the Pacific Coast.

Cochran Beats Hoppe in 2 Innings at 18.2

New York, Dec. 24 (A.P.).—Welker Cochran required only two innings to win the fourth block of his six-block 18.2 balkline billiards test from Willie Hoppe tonight, 250 to 79.

After making only 1 point on his first trip to the table, Cochran got the balls under control and ran out the block with an unfinished cluster of 249 on his second turn. Hoppe got 79 on his only turn at the table. Cochran now leads Hoppe, 860 to 722.

Hoppe won the three-cushion match, 20 to 6, in 10 innings, having a high run of 7 to Cochran's 3. Hoppe leads at three cushions, 76 to 54, with two more blocks to be played.

Cardinals to Lower Pay, Club President Reveals

St. Louis, Dec. 24 (A.P.).—Several players on the Cardinal roster will have to accept salary reductions, President Sam Breadon, of the world's champions, let it be known on the eve of his departure for a winter vacation in the Bahamas.

Breador, himself, whose former practice was to loll in Hawaii, can only make it as far as Nassau this year.

Eddie Moore, Giants Infielder, Is Divorced

Reno, Nev., Dec. 24 (A.P.).—Eddie Moore, former Pittsburgh Pirate infielder who was sold last fall to the New York Giants by the Oakland Club of the Pacific Coast League, was divorced here today from Pearl Moore on grounds of cruelty. They married at New Albany, Ind., on April 11, 1920.

PECULIAR HABITS.

Checkers and dominoes are favorite pastimes of coaches at Michigan State College. Nearly every week-day afternoon finds a tourney going on.

Rockne Death 1931 Biggest News Story

Gets 96 of 131 Votes of A. P. Sports Writers in Poll.

Burke's Golf Victory in Open Next; Gets Only Seven Votes.

(This is the last of four stories featuring the views of the Nation's sports editors and writers on the athletic high spots of 1931. The accompanying story is in response to the Associated Press query: "What was the outstanding sports news story of the year?")

By ALAN GOULD,
(Associated Press Sports Editor.)

NEW YORK, Dec. 24 (A.P.).—It has been nine months since that last day of March, 1931, when a transport passenger plane crashed near Bazaar, Kans., with Knute Rockne among its victims, but this stunning tragedy still is recalled vividly by the Nation's sports experts as the biggest news story of the year.

"This was not only a nationally first-page story," wrote a sports editor, "but it also was an event that reached newspapers in all corners of the globe and affected millions who had come to know Knute Rockne as one of the most dynamic leaders in American athletics."

Many Features Receive Votes.

In the Associated Press national poll of sports editors and writers on the salient features of the athletic year, 96 out of 131 named the death of Rockne as the biggest sports news story and the most far-reaching in its effect, of any development of 1931.

For those who confined themselves to looking at the competitive side for the biggest news story of the year, the choice covered a wide field. Seven named the marathon golf triumph of Billie Burke, who went 144 holes to beat George von Elm for the United States open golf championship at Toledo. Four experts each picked the world series and Southern California's football victory over Notre Dame as the outstanding story.

Next in importance, on the basis of ballots, were the Schmeling-Stribling heavyweight fight at Cleveland, the Gar Wood-Kaye Don speed boat race for the Harmsworth Trophy and the baseball exploits of Pepper Martin in the world series.

Although they were not given actual votes in the poll, the Lenz-Culbertson contract bridge match and the resignation of Chick Meehan from the football coaching job at New York University were mentioned by sports observers as conspicuous events in the year's waning months.

Burke's Victory Draws 7 Votes.

The results of the Associated Press poll on the outstanding sports news story of 1931 follow:

Death of Knute Rockne, 96.

Billie Burke's victory in U. S. open golf championship, 7.

Southern California's football victory over Notre Dame, 4.

World series, 4.

Pepper Martin's exploits in world series, 3.

Schmeling-Stribling heavyweight championship fight, 3.

Harmsworth Trophy speed boat races, 3.

Death of Dick Sheridan, Army football player, 1.

Capt. Malcolm Campbell's world speed record for automobiles, 1.

Death of Sir Thomas Lipton, 1.

Suspension of Hack Wilson by Chicago Cubs, 1.

Five hundred-mile Indianapolis auto race, won by Lou Schneider, 1.

Kentucky Derby, won by Twenty Grand, in record time, 1.

Pitching of Hallahan in world series, 1.

Reduction of major league player limit, cut in salaries, &c., 1.

Decline of Jim Thorpe to job of swinging pick, 1.

Pennsylvania's shake-up in athletic policy, 1.

Retirement of Bobby Jones, 1.

Babe Truehart, Boston Fighter, Locates Here

Babe Truehart, of Boston, former welterweight champion of New England, has established new headquarters in Washington and is seeking action with any gloved battler of his weight either in Washington or Baltimore.

According to Jack Whitely, coach of the American Legion Boxing Team and veteran handler of both amateurs and pros, Truehart appears to be in the best of physical condition and capable of extending any welter campaigning hereabouts.

Truehart is a brother of Big Roy Rosen, of Boston, and until recently was under the management of Myer Cohen. He is willing to accept a four-round bout in order to get started on his local venture.

Richmond May Drop Eastern League Berth

Richmond, Va., Dec. 24 (A.P.).—Dr. William H. Parker, president of the Richmond (Eastern League) Club, announced today that stockholders will meet next Wednesday to vote on action to be taken in relinquishing their franchise to the league.

It was reported today that acquisition of the franchise is being considered by Eddie Mooers, former star and manager of the Richmond Colts, in the Virginia League. He has been told that he can clear the local club of all claims against it with approximately $2,700.

Dr. Parker said the St. Louis Cardinals had planned to send a man here to survey conditions. Later, however, P. G. Bartelme, Cardinal vice president in charge of farms, wrote that "we are compelled to say to you that we can not be interested in entering into any sort of agreement for handling the Richmond Club this coming season."

MIRACLES OF SPORTS. —By Robert Edgren

THE MAGAZINE "OUTING" SAID OF BIG JIM MITCHELL, IN 1896: "PROBABLY MITCHELL'S HAMMER THROW RECORD OF 145 FT 3½ IN. NEVER WILL BE BROKEN UNLESS HE BREAKS IT HIMSELF."
MANY BEAT MITCHELL'S MARK, AND IN 1913 PAT RYAN THREW 189 FT 6½ IN.— THAT RECORD STILL STANDS!
©BY R. Edgren 12-25
NOBODY HAS EVER BROKEN THE LEAPING RECORD, 54 FEET! MADE OVER 2,000 YEARS AGO BY A GREEK ATHLETE IN THE GAMES AT OLYMPUS --- THEY SAY IT MUST HAVE BEEN A "RUNNING HOP, STEP AND JUMP" — BUT EVEN SO THE RECORD STANDS!

AGUA PLANS TO REOPEN JAN 1ST

Races to Be Resumed Despite Raise in Mexican Tax.

AGUA CALIENTE, Lower Calif., Mexico, Dec. 24 (A.P.).—Officials of the Agua Caliente Jockey Club announced today arrangements had been completed for a refinancing and said there "isn't one chance in a thousand that the track will not open January 1."

Racing was suspended last night after 24 days of the third winter meeting. James Crofton, president of the Jockey Club, said heavy losses forced the suspension and added "it is our intention to reopen January 1."

Notified of Increase In Taxes.

Although none would make a statement concerning the tax situation at the track, it was learned the Mexican government had served notice of a drastic tax increase to become effective Christmas Day.

The track was already paying a heavy levy to the Mexican authorities and when the suspension first was reported at the track yesterday it was intimated by track attaches the increase was the deciding factor in the move.

However, Crofton said emphatically that the "very costly mistake," in opening on Thanksgiving Day a month earlier than usual, had made it necessary to refinance and close down temporarily. He did not mention taxes as a factor.

Florida Swimmer, 14, Claims Five Records

Coral Gables, Fla., Dec. 24 (A.P.).—Ralph Flanagan, 14-year-old swimmer, today laid claim to five American outdoor tank records set several years ago by Norman Ross, Illinois Athletic Club.

The marks, which will be submitted to the Florida and National A. A. U. Associations and the marks previously set by Ross and listed in official records as "notable events" are:

550-yard free style swim: Ross' time 7:10 2-5, Flanagan's time 6:55.

1,100-yard free style swim: Ross, 14:59 1-5, Flanagan, 14:16.

1,430-yard free style swim: Ross, 19:37; Flanagan, 18:43.

1,540-yard free style swim: Ross, 21:10; Flanagan, 20:10.

1,650-yard free style swim: Ross, 22:40; Flanagan, 21:34.

Each of the attempts to better Ross' record was timed by five clockers, three of whom were Lummus, jr., vice president of the Florida A. A. U.; J. A. Barr, member of the board of managers of the Florida A. A. U.; and John M. Phelen, chairman of the swimming committee, Florida A. A. U.

The others were Bryant Rawls and Steve Forsyth.

The attempts were made with the sanction of the National A. A. U., over a course surveyed by State A. A. U. officials.

Quigley Referees Three Games Within 24 Hours

St. Louis, Dec. 24 (A.P.).—Ernie Quigley, big league baseball umpire and noted official in other sports, put in a busy 24 hours in Missouri recently when he refereed there football games in that space of time.

Games on Friday and Saturday nights in St. Louis and on Saturday afternoon at Columbia made his big week-end possible.

Treadmill Series

Arkansas Grid Rivals Play Three Straight Ties

ARKADELPHIA, Ark., Dec. 24 (A.P.).—The Ouachita College Tigers and Arkansas Tech Wonder Boys claim some kind of a record for tied football games.

The two teams, outstanding contenders for the State championship for the past several years, have been deadlocked for three years.

In 1929 the score was 7 to 7. In 1930 it was 6 to 6. This year they met on neutral ground at Little Rock and fought to a scoreless tie.

But that is not all of the story, for in 1924 there was a tie of 6 to 6, making a total of four ties in seven games played. Ouachita won in 1925 and the Tech boys had the edge in 1927 and 1928. No game was played in 1926.

Father-Son Honors Won by Morrisons

Pinehurst, N. C., Dec. 24 (A.P.).—Thomas McGraw, of New York, and his son, Durkin, turned in an 88 for the low net score of 65 to win that class of the annual fathers and sons golf tournament here today. Another Pittsburgh team, Tom Morrison and his son, Robert G., were second low net with a 71 from a gross of 84.

James Blackburn, of the law faculty at the University of Pittsburgh and his son, James, jr., were third with a net of 72 from a gross of 93. John D. Chapman, of Greenwich, Conn., and his son, Richard, of Williams College, won the gross score title with an 82.

George T. Dunlap, jr., of New York, intercollegiate champion, was forced to withdraw when his father was called to New York unexpectedly.

86 Exempted in Golf Medal Round at Agua

Agua Caliente, Lower Calif., Mex., Dec. 24 (A.P.).—Eighty-six golfers were exempted today from qualifying rounds preceding the opening here January 12 of the $15,000 Agua Caliente Open Golf Tournament.

The list included all money winners in the event last year, the first 50 in the United States open, the 32 qualifiers in the P. G. A. tournament and four foreign golfers.

The foreign players who have signified their intention of competing were R. Asami, K. Yasuda and T. Miyamoto, of Japan, and Aubrey Boomer, of St. Cloud, France.

The qualifying round for golfers in this district will be played over the San Diego Country Club course December 29, and on that day all others hoping to qualify will play over a Los Angeles course.

EAST STARS PRACTICING ON COAST

Drill for Two Hours as Battle With West Nears.

SAN FRANCISCO, Dec. 24 (A.P.).—Eastern football luminaries moved to Palo Alto today to begin heavy training for the annual East-West charity football game here New Year's Day. The Easterners will work out daily in Stanford Stadium.

Despite wet grounds and intermittent rains, the squad ran through plays for two hours. Coach Dick Hanley, of Northwestern, scoffed at the thought of rain holding up a workout.

"Our boys are used to wet weather," he said. "We'd practice if we had to use canoes. All the boys are in good condition. We are out to win this game."

Hanley and Coach Andy Kerr, of Colgate, have given their players the formations that will be used. Ten plays will be stressed, and these will be practiced until the day of the game.

Although no starting team has been named, the East squads lined up as follows:

TEAM A.

Ends—Hewitt, Michigan; Teeter, Minnesota.

Tackles—Engelbretsen, Northwestern; Marvel, Northwestern.

Guards — Haubrich, Ohio State; Hoffman, Notre Dame.

Center—Miller, Purdue.

Quarter—Somers, Minnesota.

Half backs—Rebholz, Wisconsin; Purvis, Purdue.

Full back—Russell, Northwestern.

TEAM B.

Ends—Ellert, Syracuse; Orsi, Colgate.

Tackles — Scheibel, Colgate; McMurdo, Pittsburgh.

Guards—Hickman, Tennessee; Chalmers, New York U.

Center—Marsland, Colgate.

Quarter—Morton, Dartmouth.

Half backs — McEver, Tennessee; Murphy, Fordham.

Full back—Hinkle, Bucknell.

The Western players, under the direction of Coaches Dana X. Bible and Percy Locey, also went through their paces. Only a few running plays and simple pass maneuvers will be used. Field goal kicking will come in for considerable attention from the Western coaches. Last year the West won, 3-0, when Mills of Oklahoma booted the ball through the uprights.

Southerners Workout in Secret

Green Wave Hopes to Turn Back Power of Coast Attack.

Epedemic of Colds Is Hinderance to Drill of S. California.

By PAUL ZIMMERMAN.

PASADENA, Calif., Dec. 24 (A.P.).—Tulane's Touchdown Toreadors, who must show cause for their claim to National football honors in the Rose Tournament game here New Year's day with the University of Southern California, settled down to the more serious business of preparation today.

Coach Bernie Bierman sent the Green Wave rolling through a secret practice at Tournament Park, and while only the Greenies and their board of strategy knew what, on, it was generally asumed that most of the afternoon was given over to defense against the Trojan power thrusts.

Tulane's injured list is still marked with a three. Captain Jerry Dalrymple, all-American end who suffered a kidney bruise in the Washington State game, appears to be getting along well and should be fit for the fight, January 1.

John Read, substitute center, sporting a pair of crutches, is not expected to get into action at all. Calvert (FOOTS) DeColigny, regular tackle, has been limping because of a slightly injured knee, but he is expected to be ready to start.

Players See Hollywood.

Although Coach Bierman had been a bit dubious about sightseeing tours before the game, he consented to a journey to Hollywood this morning, where the team had its glimpse of movies in the making and screen stars in their makeup.

Dalrymple and Don Zimmerman, the dashing half back, were the center of attraction. Both have taken the business of being photographed as a necessary evil, but apparently didn't mind facing the movie cameras turned on thme on the production lots.

Tulane officials announced that probably 1,500 followers from New Orleans and vicinity would be here for the contest at the Rose Bowl. A block of 1,200 tickets was sent to New Orleans and 250 more have been requested. A number of special trains are expected after Christmas.

Tomorrow will be a day of rest from grid chores for the Greenies. A Christmas tree is planned, with gifts for all, and a turkey dinner.

At Los Angeles the jinx of heavy colds still hovered over the Southern California Trojan gridsters.

Many Affected By Colds.

Larry Stevens, regular right guard, did not appear in suit, while Orville Mohler, Tom Mallory and Ernie Smith, others of the first team, although recovering, were not in the best of shape as Coach Howard Jones set the team through further defensive work against the vaunted Tulane aerial attack.

Coach Jones will be glad when Christmas is over. Half a dozen of his leading lights have been capitalizing on the holiday spirit by selling evergreen trees on a vacant lot in Beverly Hills. This was given as the reason for the numerous cases of colds.

Real Amateurism Seen by Dixie Head

Richmond, Va., Dec. 24 (A.P.).—C. P. (Sally) Miles, athletic director at V. P. I., and newly elected president of the Southern Conference, told the News Leader today in a telegram from Mississippi that adoption of amendments designed to assure "unquestionable amateurism" in conference athletics is the beginning of a new era of intercollegiate sports in Dixie.

The higher standards of scholarship for eligibility in athletics, bans on proselyting of service athletes and recruiting of star players in high and prep schools is "a step in the right direction toward new ideals and the beginning of a better understanding among all members," he said.

Mr. Miles promised as president to attempt to accomplish the things discussed and adopted at the recent session.

Concerning the intersectional dispute within the conference, Mr. Miles said the Virginia-Maryland-North Carolina group "was heartily in accord with everything which meant higher standards," and said he felt that "every member was attempting to accomplish only that objective."

Judge Refuses Alimony To Mickey Walker's Ex

Newark, N. J., Dec. 24 (U.P.—Edward P. (Mickey) Walker, pugilist, will not have to pay alimony to his first wife, Margaret, according to a ruling today by Advisory Master in Chancery James F. Minturn.

Mrs. Walker divorced "Mickey" last May, and the master held that the fighter had provided sufficiently for Mrs. Walker and the couple's two children when he gave her a home in Rumson, N. J., and cash and securities.

In her divorce action, Mrs. Walker charged cruelty. The fighter has since remarried.

8 Horses Endangered In Fire at Paducah

Paducah, Ky., Dec. 24 (A.P.).—Eight horses were endangered tonight by fire which caused damage estimated at $2,000 at the fair grounds here. The home of H. Holland and more than a dozen stables were destroyed. The cause of the fire was undetermined.

The horses, removed from the stables by attendants, included Charles Boswell's B. B., valued at $6,500. The others were owned by the sheriff at Dresden, Tenn., and by Minor Wade, Evansville, Ind.

Ames, Suicide, Remembered As Great Princeton Back

CHICAGO, Dec. 24 (A.P.).—Knowlton L. Ames, sr., who killed himself last night, was one of the greatest half backs of his day, Coach Alonzo Stagg, of the University of Chicago, said today.

Stagg was an All-American end at Yale when Ames performed as an All-American half back at Princeton and the two met often on the football field of battle.

"Mr. Ames was one of the shiftiest backs I ever met," said the "grand old man of Chicago football." "He had a snaky way of throwing his hips and weaving in and out of a group of tacklers; that's why we called him 'Snake.'

"The first time I met him on the gridiron was in the Yale-Princeton game of 1888. I remember tackling him several times when he tried to get around my end; the next year I was playing the opposite end and he never tried to come my way. I had observed in our first meeting that he reversed his field after getting past the line of scrimmage, so I violated coaching instructions by crossing behind my own line to pull him down. While it probably was poor strategy as a general practice, it worked in the game and I tackled him three times when it looked as if he were away for touchdowns. The same fall Princeton defeated Harvard on Ames' long runs in the second half.

"While Ames was famed for his ball carrying, he also was a fine punter."

Coach Stagg also recalled that he engaged in several pitching duels with Ames in the Yale-Princeton games of 1887 and '88.

Uncle Nick and Walter Head Ball Park Christmas Party

HUNDREDS of local youngsters formed long lines at Griffith Stadium yesterday afternoon, in their hands a coupon stamped by The Washington Post, and at the business end of the line a huge stack of the ever-popular "Walter Johnson Baseball Games."

The Santa Clauses of the young mob scene were none other than Walter Johnson and Uncle Nick Altrock, stalwart figures in the history of the great local team. Neither had their red breeches and snowy beards on, but looked like real Clauses with their arms piled with the games and a clamoring young horde around them.

Uncle Nick was the realer Santa yesterday, being in a particularly jocular mood and having the natural advantage of being named after St. Nicholas. He served as an arbiter once when a youthful member of a dusky tribe, showing a big toothy smile and one of the games, had his prize snatched away from him by a bigger boy.

"Saint" Nick came to the rescue of the little colored boy and restored the game, but the shaver was so overcome at the attention news photographers paid him that he broke out in fresh torrents of tears.

Walter Johnson, greatest figure in the history of the team and long an idol of Washington's youth, was besieged with requests that he autograph the boxes in which were housed the intriguing game he invented. Walter responded generously, as of old, and today featured spots around the Christmas trees of Washington have been awarded to the games, signed by the old boy himself.

DURVA WINS SPRINT FEATURE IN MUD AT JEFFERSON PARK

Filly Is Victor Over My Sweets

Runs Great Race to Score by Length and a Half.

Apprentice Neel Rides Two Winners for 2d Day in Row.

JEFFERSON PARK RACE TRACK, New Orleans, Dec. 24 (A.P.).—Dismal weather and a muddy track served to keep the attendance down to moderate proportions here this afternoon, following a rainstorm during the morning hours. The best event on the program was the Slidell Purse, a 6-furlong affair, in which seven well-matched sprinters competed. The Lone Star Stable's filly Durva ran a corking race to take the pot by a length and a half from My Sweets, with Stop Gap third, another eight lengths away.

Durva paid her backers $10.20 for $2 and ran the distance in 1:19 3-5; fair time, considering track conditions. Annapolitan was favorite; but after showing early foot, the Labrot racer dropped completely out of contention.

Apprentice J. Neel, by riding the winner, repeated his accomplishment of the day before—that of earning a double.

My Sweets Has Early Speed.

My Sweets had the early speed of the race and led into the stretch with an advantage of three lengths over Durva, which had been among the trailers until leaving the back stretch. Durva closed with a great rush; and as My Sweets faltered at the sixteenth pole, Neel and Durva drew away. Stop Gap finished fast to take third money.

Those who backed Adrian and Tommy in the daily double received $31 for a $2 wager.

The talent settled on the Valley Lake Stable's Dizzy to take the opening number, and their choice finished third, the purse going to Verity Ballot, which scored in a canter. Beggar Lady was second, eight lengths back and a neck before Dizzy. The latter set the pace to the stretch, where she was taken very wide and then tired through the stretch. Verity Ballot saved ground and easily ran away from her rivals after overtaking Dizzy. Beggar Lady finished fast to beat Dizzy. The winner paid $10.60.

Toney Pascuma, well known Eastern rider, who is here to ride J. J. Robinson's horses, had his first mount of the meeting in the second race astride the filly Tulane Lass, but after racing well up early the daughter of Master Charlie stopped badly and was eased up in last place. Adrian, the favorite, was an easy winner, beating Bright Knot by four lengths after leading practically all the way by a wide margin. Bright Knot easily saved the place from Penn. Adrian paid $3.60.

Tommy Wins Duel in Second.

Tommy and Voltmeter, both well played, staged an exciting duel in the third, the former winning by three parts of a length. Matthew was beaten eight lengths for the place, with Chatson, favorite, fourth. Tommy took command after a good start and Voltmeter was sent after him entering the backstretch. From that point on they waged a pretty battle, Voltmeter ovehhauling his rival at the eighth pole only to give way in the closing stages. Voltmeter was in the worst going and under better handling might have won. The winner paid $9.40.

Dick Porter, under fine handling by Harry Roble, was a driving winner of the fourth event, a mile and a quarter test, beating Aregal by a length. Troll was third, another six lengths back. Troll showed the way for more than a half mile, but gave way to Dick Porter and the latter stole a good lead. Aregal rushed after the leader through the stretch and was gaining steadily through the final furlong. The winner paid $7.40.

Meridianese had all the speed in the sixth race and got home by two lengths to pay $22.40 for $2. Helen Dean was second with Bernice Van completing the picture. Meridianese was hustled to the front early and J. Battista, who had the mount, never let her falter.

Helen Dean Closes Big Gap.

Helen Dean closed an immense gap and would have been hard to beat had she gotten away more alertly.

Drydock, at $28.80, was a galloping winner of the last race, beating Believeitornot by eight lengths. Distress Signal was third.

Meclona Easy Winner Of Havana Feature

Havana, Dec. 24 (A.P.).—J. T. Ireland's Meclona accounted for the fifth and feature attraction at Oriental Park today—a 6-furlong claiming dash for 3-year-olds and up. Meclona was in command all the way to win comfortably from B. McDonald's Hold, with E. McCuan's Germaine Chauvelot third. The winner ran the distance in 1:12 3-5 and paid 3-1 in the betting.

There was some interference at the start which possibly had its effect on the running. Andresiti took one stride as the barrier went up and then swerved to the inside, impeding Red Briar which in turn collided with Nevermore. Red Briar later made up considerable ground to finish fourth and might have improved its position had there been no interference.

Meclona went to the front at the start and never was seriously threatened. Hold wore down and outlasted Germaine Chauvelot in the last few strides to take the place.

NAVAL RESERVES READY.

The Naval Reserve Unlimited five, victorious in its first three games, against the Northerns, Terminals and Gallaudet Reserves, want to schedule other strong teams. Call Manager McPherson at Lincoln 9129-W.

NOLAN MOTOR CO.
Sales Ford Service
NEVER CLOSED
1111 Eighteenth St. N.W.
Decatur 0216

Ohio State Student Battles For Education With Gloves

Readin' and writin' and a good left hook are the chief interests of Edward Deam, Ohio State University senior, who is making his expenses as a professional boxer. After his college days he plans to quit the ring to enter the field of cooperative marketing.

COLUMBUS, Ohio, Dec. 24 (A.P.).—What Edward Deam, Ohio State University senior, calls a "terrible beating" received in an intramural ring a little more than two years ago determined him to learn more about self-defense.

As a consequence of some intensive training from a physical director he entered the professional ring. New he spends the nights boxing for cash and his days in the classroom, where he maintains a "B" average in the rural economics department.

Since entering the professional ring he has earned all his college expenses by fighting. Of the 30 or more matches in which he has participated during the past two years the husky youth has won two-thirds, eight of them in a row by knockouts. Often he fights four times in a fortnight.

After college he says he plans to "chuck" prize fighting and enter the field of cooperative marketing.

Jefferson Park Charts

Associated Press.

December 24, 1931.

WEATHER, CLOUDY. TRACK, HEAVY.

FIRST RACE—Six furlongs. Purse, $600; claiming. For 2-year-olds. Start good. Won easily; place, same. Went to post at 2:00. Off at 2:04. Winner, O. A. Bianchi's ch. f. (2), by Ballot—Verity. Trained by owner. Value to winner, $425; second, $100; third, $50; fourth, $25. Time, 1:20 3-5.

Horses	Wgt.	Post	St.	¼	½	Str.	Fin.	Jockeys	Straight
VERITY BALLOT	109	12	2	2¼	2^4	1^4	1^4	Riley	$4.30
BEGGAR LADY	104	11	1	4^1	3^4	3^3	2^4	Neel	9.10
DIZZY	110	1	4	1½	1^2	2½	3^{nk}	Garner	2.50
JORGHENSEN	112	2	6	5^3	5^1	4^4	4^4	Landolt	88.60
RUN ON	108	7	12	8½	$6^{1½}$	5^1	5^h	Magner	4.70
MONK'S FOX	104	6	3	9^2	8^1	$6^{1½}$	6^1	Elston	4.40
CHARLIE BILLS	112	4	10	12	10^1	9^4	7^2	Tilden	61.20
CHATTERRENE	109	3	8	7^3	7½	7^4	8^4	Proggate	114.20
SUFFER	112	8	9	3^1	4^1	$8^{1½}$	9^1	Rose	5.40
GARDEN SEAT	109	9	5	$6^{1¼}$	9^2	10^2	10^2	Pendergrass	27.10
DR. J. G. O'MALLEY	109	10	11	11^4	11^4	11^4	11^{10}	Miller	152.80
SNOOKS	111	5	7	10^2	12	12	12	Level	132.70

Two-dollar mutuels paid—VERITY BALLOT, $10.60, $5.80, $3.20; BEGGAR LADY, $7.40, $3.60; DIZZY, $3.00.

VERITY BALLOT was kept close to pace to stretch, came fast and saved ground turning for home and drew far away to win galloping. BEGGAR LADY broke fast, was taken off pace, finished powerfully to overtake DIZZY. Latter dashed to the front, but went wide at stretch turn and tired at the end. JORGHENSEN closed some ground in last quarter mile. SUFFER stopped.

SECOND RACE—Six furlongs. Purse, $600; claiming. For 2-year-olds. Start good. Won easily; place, same. Went to post at 2:29½. Off at 2:33½. Winner, F. A. Wehle's ch. g. (2), by Captain Alcock—Society Scandal. Trained by H. Cavanaugh. Value to winner, $425; second, $100; third, $50; fourth, $25. Time, 1:21 1-5.

Horses	Wgt.	Post	St.	¼	½	Str.	Fin.	Jockeys	Straight
ADRIAN	110	1	5	1^4	1^4	1^3	1^4	Neel	$0.80
BRIGHT KNOT	112	11	4	5^4	2^2	2^2	2^3	Landolt	5.90
PENN	115	8	10	$6^{1½}$	3^2	3^1	3no	Remillard	4.90
LADY OLDHAM	109	4	6	4½	4^h	4^4	4^4	Riley	14.20
HELLO LOU	112	7	3	3^h	$5^{1½}$	5^2	5^2	Kiniry	206.40
TIEDEMANN	112	6	8	11^4	9^2	8^4	6^1	Tilden	22.70
PAN ARENA	109	12	9	$9^{1¼}$	7^h	6½	7^4	Myres	412.80
SEINA	112	9	1	8^1	8^2	7½	8^h	Allen	29.20
MAYETTA	109	2	11	7^1	11^{12}	10^4	9^2	West	39.80
SCANDAL SHEET	112	5	7	10^1	$10^{1¼}$	9½	10^4	Hodgson	62.50
QUICK DALE	106	4	12	12	12	12	11^4	Roussell	118.60
TULANE LASS	109	10	2	2¼	6^1	11^4	12	Pascuma	7.90

Two-dollar mutuels paid—ADRIAN, $3.60, $3.00, $2.60; BRIGHT KNOT, $4.00, $3.60; PENN, $3.40.

ADRIAN took lead shortly after start, stole long lead and never was threatened. BRIGHT KNOT followed pacemakers closely, moved up fast after three furlongs and finished going well. PENN had enough speed to reach contending position early, but was tiring at the end. LADY OLDHAM ran evenly. TULANE LASS showed flash of early speed.

THIRD RACE—Mile and seventy yards. Purse, $600; claiming. For 4-year-olds and upward. Start good. Won driving; place, easily. Went to post at 2:55½. Off at 2:56½. Winner, T. H. McCaffrey's ch. g. (5), by Tim McGee—Golden Autumn. Trained by J. H. O'Donnell. Value to winner, $425; second, $100; third, $50; fourth, $25. Time, 1:57 3-5.

Horses	Wgt.	Post	St.	¼	½	¾	Str.	Fin.	Jockeys	Straight
TOMMY	107	2	3	1½	1½	1^1	2^4	1¾	Webber	$3.70
VOLTMETER	115	6	2	3^4	2^3	2^8	1¼	2^8	Robertson	2.40
MATTHEW	115	7	1	$2^{1½}$	3^3	$3^{1½}$	$3^{1½}$	3½	Day	5.90
CHATSON	110	3	7	7^2	4^3	4^4	4^3	4^4	Battista	1.90
ERIN GO BRAGH	108	5	8	8	$6^{1½}$	5^5	5^4	5^4	Rogers	12.40
SHAKITUP	112	4	4	4^1	5^2	6^4	6^4	6^4	Level	41.30
EVELYN L	109	1	6	3½	7^8	7^8	7^{10}	7^{12}	Kempf	62.40
NAZDAR	107	8	5	6½	8	8	8	8	Roussell	22.60

Two-dollar mutuels paid—TOMMY, $9.40, $5.40, $3.20; VOLTMETER, $4.20, $2.60; MATTHEW, $3.80.

TOMMY was rated along with slight advantage, gave way to VOLTMETER temporarily at eighth pole but, under smooth handling, came on in late stages to win going away. VOLTMETER raced after TOMMY and responded to urging turning for home, but was in worst going and could not keep up in final strides. MATTHEW was always well up, but could not improve position. CHATSON went up fast entering back stretch, then failed to make up more ground. Others were outrun.

FOURTH RACE—One and one-quarter miles. Purse, $600; claiming. For 4-year-olds and upward. Start good. Won driving; place, easily. Went to post at 3:21½. Off at 3:22. Winner, J. R. Marsh's ch. g. (4), by The Porter—Lady Pike. Trained by P. Reuter. Value to winner, $425; second, $100; third, $50; fourth, $25. Time, 2:21 1-5.

Horses	Wgt.	Post	St.	¼	½	¾	Str.	Fin.	Jockeys	Straight
DICK PORTER	105	5	7	2^3	2^3	1^3	1^3	1^1	Roble	$2.70
AREGAL	110	8	5	3^4	3^5	2^3	2^4	2^4	Landolt	4.00
TROLL	109	7	4	$1^{1½}$	1½	3^8	3^4	3^8	Day	2.50
GOLD HANDLE	107	3	1	6^3	6^1	7^3	4½	4^2	May	8.90
UNCLE CHARLIE	106	6	3	4^3	5^8	4½	5^2	5^5	Roussell	6.10
FLAG LIEUTENANT	106½	2	2	5^4	4^1	6^1	6^8	6^7	Weber	10.20
MISS MARYLAND	112	1	6	$7^{1½}$	7^4	5^3	7^4	7^8	Richard	17.10
ZAHN	111	4	8	8	8	8	8	8	Level	27.30

Two-dollar mutuels paid—DICK PORTER, $7.40, $4.00, $3.00; AREGAL, $4.60, $3.20; TROLL, $2.80.

DICK PORTER was rated off TROLL'S pace, ran down TROLL after five furlongs and opened up good lead, but had to be hustled to stave off AREGAL'S challenge through last furlong. AREGAL made bid at far turn, gained ground steadily and was making up ground on winner at the end. TROLL had early speed, but weakened last half mile, although holding third position safe. GOLD HANDLE, outrun for a mile, finished well. UNCLE CHARLIE could not keep up. MISS MARYLAND was weakly ridden.

FIFTH RACE—Six furlongs. Purse, $600; claiming. For 3-year-olds and upward. Start good. Won driving; place, easily. Went to post at 3:47½. Off at 3:48. Winner, Lone Star Stable's b. f. (3), by Durbar II—Neva S. Trained by J. B. Theall. Value to winner, $425; second, $100; third, $50; fourth, $25. Time, 1:19 3-5.

Horses	Wgt.	Post	St.	¼	½	Str.	Fin.	Jockeys	Straight
DURVA	105	1	6	1½	4^4	2^2	1½	Neel	$4.10
MY SWEETS	105	5	2	1^2	$1^{1½}$	1^8	2^8	Tinker	2.20
STOP GAP	109	4	1	4^3	$5^{1½}$	5^8	3^1	Elston	8.90
CORBEAU	109	6	5	6^h	6^4	6^8	4^5	Buck	6.00
POLYLITH	106	7	3	3^2	2^3	$3^{1½}$	5^4	Cooper	12.40
ANNAPOLITAN	113	3	4	2^h	3^2	$4^{1½}$	6^3	Remillard	2.40
TORCH BOY	104	2	7	7	7	7	7	Dickson	62.80

Two-dollar mutuels paid—DURVA, $10.20, $4.00, $2.20; MY SWEETS, $3.60, $2.40; STOP GAP, $2.60.

DURVA, off slowly, was outrun for half a mile, gained rapidly after leaving back stretch and wore down MY SWEETS in late stages. MY SWEETS set pace going easily, but faltered suddenly in final furlong. STOP GAP finished with a rush. CORBEAU made up ground last quarter mile. POLYLITH showed early foot, but stopped. ANNAPOLITAN was rushed up to leaders after break, but flattened out steadily after half a mile.

SIXTH RACE—Six furlongs. Purse, $600; claiming. For 4-year-olds, fillies and mares. Start good. Won easily; place, same. Went to post at 4:12. Off at 4:23½. Winner, Jackson Park Stable's b. f. (4), by Meridian—Orphan Agnes. Trained by R. White. Value to winner, $425; second, $100; third, $50; fourth, $25. Time, 1:21 3-5.

Horses	Wgt.	Post	St.	¼	½	Str.	Fin.	Jockeys	Straight
MERIDIANESE	111	7	1	4^4	1^3	1^2	1^2	Battista	$10.20
HELEN DEAN	110	2	8	7^8	6½	4^5	2^2	Ellsworth	12.60
BERNICE VAN	113	1	5	2^h	3^h	3^1	$3^{1½}$	Robertson	58.20
AMER. THUNDER	108	4	3	1½	4½	2½	4^4	Neel	2.20
MISS ONINE	118	6	7	6^4	7^8	5½	5^8	West	1.90
CHARBUEL	113	8	2	$5^{1½}$	2½	6^2	6^8	Cooper	64.20
ALAMAE	113	5	6	$3^{1½}$	5½	5¼	7^{10}	Rogers	2.40
JUNGLE BELLE	113	3	4	8	8	8	8	Barton	211.50

Two-dollar mutuels paid—MERIDIANESE, $22.40, $11.40, $5.80; HELEN DEAN, $10.40, $4.20; BERNICE VAN, $9.60.

SEVENTH RACE—One mile. Purse, $600; claiming. For 3-year-olds and upward. Start good. Won easily; place, same. Went to post at 4:38½. Off at 4:41½. Winner, Fitzgerald and O'Keefe's b. g. (3), by Volta—Heana. Trained by F. F. Fitzgerald. Value to winner, $425; second, $100; third, $50; fourth, $25. Time, 1:51 1-5.

Horses	Wgt.	Post	St.	¼	½	¾	Str.	Fin.	Jockeys	Straight
DRYDOCK	101	1	2	3½	2^3	1^3	1^4	1^8	Neel	$13.40
BELIEVE IT OR NOT	111	8	8	2^2	$1^{1½}$	2^8	2^3	2^3	Thomas	7.90
DISTRESS SIGNAL	114	9	9	4^2	5^2	3½	3^1	3^8	Garner	4.40
TEA GREEN	101	4	7	8^3	7^3	7^4	7½	4^4	Gover	29.80
LADY MARSCH	108	5	3	7^1	4^h	5½	5^h	5¼	Clancy	1.80
ZAILA	102½	7	4	1½	$3^{1½}$	4^2	4^1	6^4	Elston	5.40
LITTLE TOOTS	110	6	5	6^3	6^3	6½	6^h	7^h	Landolt	4.40
BOB WEIDEL	109	3	8	9	9	9	8^1	8^1	Myres	42.60
BYANINCH	108	2	1	5^h	8^3	8^8	9	9	Tinker	27.20

Two-dollar mutuels paid—DRYDOCK, $28.80, $9.20, $4.20; BELIEVE IT OR NOT, $7.20, $3.20; DISTRESS SIGNAL, $3.00.

WEINER AIMS TO FLATTEN BARRY

Baltimore Boxer Carries Punch Into Alexandria Bout.

"WHEN that fellow socks 'em they fall. That's why I figure I've lined up a real test for Mr. 'Reds' Barry!"

Patsy Donovan, manager of Barry and matchmaker of the Alexandria, Va., Elks' charity boxing interests, was the speaker. He was discussing Herman Weiner, Baltimore boy, who meets the Washington redhead in a scheduled eight-round go at Portner's arena Tuesday night.

"They say Herman's a front runner," Patsy continued. "Maybe so, but the fact remains he can slug with both hands and has beaten some mighty good men.

Weiner Stopped Levinsky.

"Old 'Battling' Levinsky was staging a swell comeback a couple of years ago when Weiner surprised the boxing world by punching him out in one round at Hagerstown. And Levinsky, mind you, had just taken Matt Adgie over twice and lost a mighty close decision to Marty Gallagher in Baltimore."

Clashing in the evening's main go, Barry and Weiner both have promised fistic fireworks aplenty. Convinced that "Reds" can't hurt him, Weiner intends to open the mill with both fists flying. Barry, on the other hand, figures that constant boring in plus superior boxing will gain him the nod.

Supplementing the Weiner-Barry glovefest will be some lively follow-up features which are to be inaugurated at 8:30. Tickets for the bouts are to go on sale at downtown business houses Saturday.

JEFFERSON PARK ENTRIES.

(Associated Press.)

FIRST RACE—Six furlongs; purse, $600; claiming; for 3-year-olds and upward.

1 Blighter 112	11 *Wise Susan...104
2 *Watchful 110	12 *Chris Paschen.110
3 Fair Legion....117	13 Griego 115
4 *Mad A.........107	14 *West Virginia.107
5 *Blush.Maiden.110	15 Jungle Belle...112
6 *Irritation 104	16 Vladimir 113
7 Forget Not.....115	17 *Old Bill 113
8 Thelma L.......112	18 *Diodoro 110
9 Jack Murphy..115	19 *Har. Ormont.110
10 Jargon 112	20 *Trying 113

SECOND RACE—Six furlongs; purse, $600; claiming; for 3-year-olds.

1 *Tin Hat.......110	11 Top Cloud.......115
2 *Outcry 107	12 *Hippias 110
3 *Nervator 107	13 *Banal Girl.....107
4 *Black Lula....104	14 *Calwick 113
5 Prin. Peroxide.109	15 *Relline 110
6 Old Sol........112	16 Royal Son.......115
7 Prince Pat.....115	17 *Don T.........110
8 E. O'Sullivan..115	18 *King Halma....112
9 Bogan 115	19 Tufinuf 112
10 Sun Meta......115	20 *Lynn Barkley.110

THIRD RACE—One mile; purse, $600; claiming; for 2-year-olds.

1 *Crescent City.100	11 Bay Bloom....102
2 *Makanda 103	12 Mild. Watkins.112
3 *Beauty Secret.104	13 Elizabeth W...102
4 Gay Prince.....108	14 Ann Loretto...106
5 Beauty Bride..106	15 *Peal 100
6 Rivet 106	16 Donna Dear...102
7 *Prin. Tommy.102	17 Beaver 109
8 Escoba Land..107	18 Lazy Mary.... 97
9 *Flair 104	19 Strathcona 109
10 *Nell Kuhlman.114	20 Verity Ballot..101

FOURTH RACE—One and one-sixteenth miles; purse, $600; claiming; for 3-year-olds and upward.

1 Golflex 114	7 Peter Peter....114
2 Herendeen 118	8 Entrap 110
3 *Sonny Basil...108	9 *Princess Dare.110
4 Harass 114	10 *Aurica 106
5 *Interior 110	11 Sistony 118
6 *Mary McClain.110	12 Pattie Kate....107

FIFTH RACE—One mile; purse, $2,000 added; the Christmas Handicap; for all ages.

1 Tannery 110	9 High Foot.....106
2 †Sup. Sweet....110	10 ‖Wotan 118
3 Glidelia 106	11 ‡Mine Sweeper.106
4 Light Mint.....102	12 ‡Etonardo 108
5 †Chicon 105	13 †Nellie Custis..104
6 §Nyack 109	14 Prin. Farthing.102
7 ¶P. and Poetry.107	15 §Quarter Deck.110
8 Gaillardia 107	16 ‡Our Ch'ycote.103

†Superior Stable entry.
‡Young Brothers, Delaney and Gorham entry.
§F. Seremba entry.
‖D. Haughton entry.
¶J. Goff entry.

SIXTH RACE—One mile; purse, $600; claiming; for 3-year-olds and upward.

1 *Delco Del.....101	6 *Hazel Denson.107
2 *Gert. Reade...103	7 *Peace Lady...104
3 *Little Toots...104	8 *Star Flyer.....107
4 Kitty Wilkins..112	9 *All Columbia.104
5 *Traumel 104	10 Lady Gibson...109

SEVENTH RACE—One and one-sixteenth miles; purse, $600; claiming; for 3-year-olds and upward.

1 *Lad's Run.....102	7 *Vagabond 109
2 Pessimistic 114	8 Fortune 107
3 *Punkie 113	9 *Trycobel 105
4 Miss Mac......107	10 *Underdun 110
5 Mai San.......107	11 Super Toy.....111
6 *Austerlitz 102	12 *Water Fowl...113

*Apprentice allowance claimed.
Weather, raining; track, heavy.

HAVANA RESULTS.

(Associated Press.)

FIRST—Five and one-half furlongs; purse, $800; claiming; for all ages.
Fifia, 103 (Roderick) 5-2 1-1 1-2
Loyola, 116 (Louman) 4-1 2-1
Beau Aspin, 116 (H. Clements) 1-3
Beauty Belle, *Wentz, Hugh H., Two Bills, *Filbert, Chic Bird, Kentucky Lad and Sun Dance also ran. Time, 1:07.
*Field.

SECOND—One mile and 50 yards; purse, $800; claiming; for maidens, all ages.
Broken Sound, 108 (W. Prior) 4-5 1-3 1-6
Meg Merrilies, 105 (Gilbert)..... 4-1 8-5
Chummy, 97 (R. Martin) 4-1
Royal Charmer, Just Ormont, Keewatin, Golden Title, Black Finn and Flying Plum also ran. Time, 1:44.

THIRD—Six furlnogs; purse, $800; claiming; for 3-year-olds and upward.
*Jaz Mint, 107 (Paradise).. 20-1 8-1 4-1
Infinitus, 113 (Gilbert) 3-1 8-5
Fairyman, 118 (Greenberg) 2-5
Ma Sun, Cabama, Joan K., Lightfoot Don, Manager Evers, Bunsma, Golden Cloud, *Dark Ayress and *Billycoo also ran. Time, 1:13 2-5.
*Field.

FOURTH—Six furlongs; purse, $800; claiming; for 3-year-olds and upward.
Prince Mexican, 118 (E. T. Moore) 10-1 4-1 2-1
Conscience, 110 (R. Fischer)... 7-5 7-10
Roberta L., 110 (D. Cox) 1-2
Prince Cloi, Algol, Donnez Moi, Bee Jay, Si Relief, *Sam Sweeney, Czarist, *Sweep Net and *Frank Light also ran. Time, 1:12 3-5.
*Field.

FIFTH—Six furlongs; purse, $800; claiming; for 3-year-olds and upward.
Meclona, 104 (R. Martin).. 8-1 7-5 7-10
Hold, 115 (E. Neal) 7-5 7-10
Germaine Chauvelot, 107 (Roderick) 3-1
Nelson, Nevermore, Red Briar, Andresito, *Ronald Grey, *Excellency and *Betty Ann also ran. Time, 1:12 3-5.
*Field.

SIXTH—One and one-sixteenth miles; purse, $800; claiming; for 3-year-olds and upward.
Era, 114 (D. Meade) 3-1 1-1 1-2
Picador, 114 (G. Moore) 8-1 4-1
Mozart, 109 (Gilbert) 5-2
Isostasy, Croissantanis, Broad A, Fair Avis, John Greener and My Last Honey also ran. Time, 1:46.

SEVENTH—One and one-sixteenth miles; purse, $800; claiming; for 3-year-olds and upward.
Honest John, 109 (J. Gilbert) 6-5 1-2 1-4
Camp Parole, 105 (D. Cox) 7-5 1-2
Marsala, 102 (R. Martin) 1-3
Johnny Campbell, Golden Play, Brick Kiln and Dark Dawn also ran. Time, 1:45 1-5.

STRANGE AS IT SEEMS —By John Hix

CANDLES need not necessarily be made of tallow, wax or other similar materials. A candle made of ice will burn brightly until all of the ice has turned into water. All that is necessary is that ether be mixed with the water when it is frozen.

Even fish are used as candles. The candle fish, found on the Pacific Coast, is so oily that it can easily be used as a candle by passing a wick through it. Birds, too, make excellent lights. Like the candle fish, there is an arctic bird so oily that Eskimos use it to illuminate their igloos.

In Central America there is a candle tree, in fact, whole forests of candle trees. The long, slender fruits are extremely rich in oil, and make good lamps. Huge fireflies, found in Central and South America, are also used as lanterns. Two or three placed in a glass jar form a nice reading lamp.

* * * *

The harbor of Southampton, England, has two high tides every day .... The highest price ever paid for beefsteak was $48 per pound, in Alaska, in 1848 .... The record plane take-off was made at Roosevelt Field, L. I., N. Y., by Lieut. Alford J. Williams. He lifted his Curtiss "Hawk" ship off the ground in four seconds, beating an autogiro.

* * * *

Any reader wanting further proof of anything depicted here should address the author, care of The Washington Post, and inclose a stamped and self-addressed envelope for reply. JOHN HIX.

Tomorrow: The Slimmest Chance.

Colors give added realism to strange things and happenings illustrated by John Hix on a full page in The Sunday Post.

Boots and Saddle's

(Reg. U. S. Patent Office)

—Jefferson Park Selections—

By J. B. SNODGRASS.

JEFFERSON PARK RACE TRACK, New Orleans, Dec. 24.—The Christmas Handicap, an all-aged affair, a test over the mile route which carries a purse value of $2,000, will be offered as the main attraction on the holiday card here tomorrow. A representative list of entrants will compete.

A. F. Pritchard's highly regarded TANNERY, who displayed a high turn of speed last start, is well suited by the conditions and figures to carry his speed to victory. HIGH FOOT is rounding to form and may furnish stern opposition. LIGHT MINT is favored over the others for show.

FIRST RACE—VLADIMIR holds a decided edge over his rivals. CHRIS PASCHEN raced well last start and is the place selection, with FORGET NOT, a recent winner, as show choice.

SECOND RACE—NERVATOR displayed exceptional speed to finish second last outing and against a similar field figures to improve enough to gain the honors. HIPPIAS and CALWICK are closely rated for the minor prizes.

THIRD RACE—NELL KUHLMAN, a clear winner last outing, is selected to repeat here. ESCOBA LAND is favored for the place over PEAL.

FOURTH RACE—HERENDEEN, a consistent plater from the Valley Lake Stable, should gain the award. PRINCESS DARE and SISTONY are favored for the remainder of the purse.

SIXTH RACE—TRAUMEL, a recent winner at this track, is fayored for the major portion of the purse. ALL COLUMBIA has shown improvement in recent starts and may offer the opposition. GERTRUDE READE is fancied for show money.

SEVENTH RACE—PUNKIE has shown the most consistent form of this cheap band and is given the call. UNDERDUN and WATER FOWL are rated next best in the order named.

Salary Cut No Worry To Canadian Puckmen

Montreal, Dec. 24 (A.P.).—The 10 per cent cut in salaries forced on many players in the National Hockey League this season has worked no hardship on Canadians playing on American teams.

Most of the players do their banking in Canada. When they receive an American dollar they deposit it in a Canadian bank and it straightway grows to approximately $1.18, the prevailing rate of exchange today.

Thus instead of a 10 per cent cut in salaries, the vagaries of international finance have given the Canadian players an 8 per cent hike.

OLLE NOW COACH.

Ed Olle, former University of Texas basket ball star, is coaching at his old school this year.

RACING SELECTIONS

HAVANA.
(For fast track.)

1—Teedup, Abstain, Play Choice.
2—Chero Hill, Chief's Trobadour, Hasta Leugo.
3—Crash, Chief's Warrior, Matin's Minister.
4—Nettie Pebbles, High Color, Justina.
5—Thistle Ann, Fortunate Youth, Port o' Play.
6—Dea, Kadiak, Spectacular.
7—Flo O'Neil, Joe Adams, West Point.
Best bet—Crash.
—Louisville Times (A.P.).

Alabama Official Finds Caddy's Pocket Too Big

Montgomery, Ala., Dec. 24 (A.P.).—Thomas B. Knight, Alabama's attorney general, has an oponion of caddies with large pockets.

Knight, in fact, insists that caddies with large pockets should not be allowed on a golf course.

The attorney general was playing a difficult hole here, with the caddies ahead to spot sliced tee shots, when Knight's drive, low and hard, struck in their midst.

It lodged securely in the pocket of the attorney general's own caddie. Opponents insisted that the ball be played, but the boy dropped the ball and ran.

OAKLAND SIGNS BUVID.

Oakland, Calif., Dec. 24 (A.P.).—Signing of John Buvid, right handed pitcher, was announced today by the Oakland Baseball Club. Buvid played with Minneapolis and Milwaukee of the American Association during the last five years.

MATMAN TO WED.

Los Angeles, Dec. 24 (A.P.).—Karl Sarpolos, 34, of Cleveland, heavyweight wrestler, applied today for a license to marry Miss Leona White, musical comedienne, 24, whose real name is Leona Kplow. The ceremony will be performed Monday.

VIRGINIA RING HOPES ARE GLOOMY

Coach Is Pessimistic Despite Five Returning Veterans.

CHARLOTTESVILLE, Dec. 24—Virginia will have five veterans of the team that won the Southern Conference boxing championship on the squad during the 1932 campaign, but despite this fact Coach Johnny LaRowe is none too optimistic over prospects of retaining the title.

The excess weight of several veterans and the failure of many promising new candidates to report for the squad are given by Coach LaRowe as the two chief reasons why he is not looking forward to a successful season. The Cavalier boxers scrap with Pennsylvania and Yale in addition to Southern Conference rivals.

Gentry Must Fight As Heavy.

Fenton Gentry, captain of the boxers and Conference light-heavyweight champion, has put on so much weight that he will have to enter the heavyweight class. This means that the Virginians will have three lettermen in this unlimited division, for Herbert Bryant and Lewis Reiss are also up in this class.

Who is going to box light-heavyweight Coach LaRowe doesn't know. Because they regarded the position as filled by the Cavalier captain there haven't been any likely new candidates in this class.

Douglas Myers, middleweight champion, and Bobby Goldstein, featherweight champion, should both be in shape to take care of the opposition in these two divisions. But football has prevented Myers from doing much advance preparing. And the same has been true of Gentry, Bryant and Reiss.

John Paul, veteran bantamweight, is another victim of overweight. Coach LaRowe is opposed to too much sweating, and he doesn't know what he'll do for a man in the 115-pound class.

Three Newcomers Show Up Well.

Three new men from the 1931 first year team are showing up well. Tom Fishburne is likely contender for the lightweight class. Bob Stewart shows promise of succeeding last year's captain, Bob Rainey, twice conference welterweight champion. And Hiram Smith is doing well as an understudy to Myers in the middleweight class.

The schedule for 1932 follows:

January 16, Duke, at Durham; 23, V. M. I., at home; 30, V. P. I., at Blacksburg.

February 6, North Carolina, at home; 13, Pennsylvania, at Philadelphia; 20, Yale, at home.

FIRST DUAL MEET.

When Notre Dame's track athletes meet the University of Iowa Thinclads at Iowa City February 13 it will be the first dual track meet between the schools, which have met in football, basket ball and baseball.

PAWNBROKERS
Rate of Interest, 2% and 3%
No Waiting—No Phoning
Pledges Stored in Our Burglar Proof Vaults on Premises.
ROSSLYN LOAN CO.
Rosslyn, Va.

MARYLAND U. DRILLS FOR BADGERS

Squad of Nine Will Invade Wisconsin for Game.

UNIVERSITY OF MARYLAND'S basket ball players will mix work with pleasure today, Christmas being no holiday as far as their practice for the Wisconsin game next Wednesday is concerned. Coach Burton Shipley was to send his squad through a drill this morning.

The only day off the Old Line tossers will have is Sunday, as they will have a warming-up session as late as next Tuesday morning although they leave early that afternoon for Madison where they will arrive about 24 hours later.

It is now certain that Charlie May, regular guard on the Southern Conference championship team, who is working as a mailman during the holidays, will not make the trip. He has not practiced for more than a week.

Nine Players Make Trip.

Shipley has had only ten men going through the paces, and he will take nine of them to Madison.

Shorty Chalmers and Ed Ronkin, forwards; Jack Norris, center; Bozie Berger and Bucky Buscher, guards, have been running as the first team most of the time. All were on the Dixie title quint last season, except Buscher, who is a sophomore.

Shipley's other quintet has been composed of Spencer Chase and Bob Wilson, forwards; Rufus Vincent, center; Wilbur Wright and Frenchy Cohan, guards. Wilson and Cohan are veterans and the other three are sophs.

Snyder, forward, from last year's cubs, and Pat Rooney and Fred Stieber, seniors, who were out prior to the holiday period, have not been practicing. Snyder is sure to return to the squad when school reopens, but there is no certainty that the other two will continue.

HAVANA ENTRIES.

(Associated Press.)

FIRST RACE—Five and one-half furlongs; purse, $800; claiming; for 2-year-olds.

1 Thistle Dick...109	9 For Play.......109
2 More Space....109	10 Carrots 109
3 *Kathleen J....101	11 Talamond 106
4 *Carmelina 96	12 Dais 109
5 Little Turtle....112	13 *Donday 104
6 H'ther Blossom.106	14 *Abstain 104
7 Real Silk.......106	15 *Teed Up.......101
8 Thunder Speed.104	16 Play Choice.....109

SECOND RACE—Five and one-half furlongs; purse, $800; claiming; for 2-year-olds.

1 Miss Mary Lou.106	9 *Popcorn 104
2 C. Troubadour.109	10 Chilly Gal.......106
3 Frantic 106	11 Infishot 112
4 Hasty Polly.....109	12 Precious Ann...109
5 *R'nbow Dance.104	13 *Hasta Luego...101
6 Justa Sheik.....112	14 Ugly Mug.......106
7 Rita Lee........106	15 Chero Hill.......106
8 *Briada 101	16 Dolesia 101

THIRD RACE—One and one-sixteenth miles; purse, $800; claiming; for 3-year-olds and upward.

1 *Fair Jean......101	5 *Haldale 104
2 Mat's Minister.109	6 Ch.'s Warrior...107
3 *Ballot Girl....101	7 Rocky Point.....109
4 *Crash 107	8 Princess Ma.....106

FOURTH RACE—Five and one-half furlongs; purse, $800; claiming; for 3-year-olds and upward.

1 Justina 112	5 *My Beauty.....107
2 *M'ry Windsor.107	6 Netie Pebbles...113
3 *Union W.......110	7 *Scatter 110
4 High Color.....115	

FIFTH RACE—One mile and 50 yards; purse, $2,000; the Christmas Handicap; for all ages.

1 Thistle Ann....106	5 Fort. Youth.....115
2 Bather 108	6 Campeador 110
3 Honey Grove...108	7 John F..........105
4 Port o' Play....106	

SIXTH RACE—One mile and 50 yards; purse, $1,000; claiming; for 3-year-olds and upward.

1 *Hold On........105	6 *Spectacular ...106
2 San Presto.....108	7 *Port o' Play....113
3 Night Tears....115	8 Kadiak 113
4 Dea 108	9 *Athol 113
5 *Crushed Stone.103	

SEVENTH RACE—One and one-sixteenth miles; purse, $800; claiming; for 3-year-olds and upward.

1 Flo O'Neil......109	5 *Fred Dubner...104
2 Disapproved ...109	6 *Red Likker.....104
3 *West Point.....104	7 *Princess Henry.101
4 *Truxton 107	8 *Joe Adams.....104

*Apprentice allowance claimed.
Weather, clear; track, fast.

Australian Car Ready For Speed Mark Trial

Sydney, Australia, Dec. 24 (A.P.).—"Wizard" Smith, Australian speed king, is confident he will break the world's land speed record with the new Australian speed car built at a cost of $200,000.

The machine has just been shipped to New Zealand, where the attempt will be made on the famous concrete sands of the 90-mile beach near Auckland.

The engine, it is estimated, will have a life of about 25 hours. The tires, twelve of which have been bought at $625 each, also will have only a short life.

WESTERN UNION BOWLING LEAGUE

Teams.	W.	L.	Pct.	H.G.	H.S.
Repeaters	23	16	.589	535	1,554
Simplex	22	17	.564	540	1,551
T. and R	21	18	.538	527	1,537
Automatic	21	18	.538	554	1,545
Plant	19	20	.512	565	1,585
Delivery	10	32	.256	537	1,568

	G.	St.	Sp.	H.G.	H.S.	Ave.
REPEATERS.						
Beamer	33	12	52	135	351	100-29
Colvin	36	15	55	129	344	99-3
Riley	33	14	50	129	334	98-7
Tyson	29	12	31	129	329	97-9
Call	39	14	43	113	314	96-7
Jackson	19	5	15	109	289	88-14
SIMPLEX.						
Limerick	18	8	36	134	348	105-10
Swindlehurst	39	17	69	139	364	103-37
Artz	39	13	64	129	344	100-15
Kolarik	39	12	58	130	332	99-29
Howard	36	7	34	110	286	88-30
T. AND R.						
Thomas	38	7	62	116	321	100-9
Wright	37	7	58	128	340	99-10
Sobotka	36	9	57	120	317	98-1
Keister	21	3	33	113	311	97-6
Reynolds	33	12	35	116	312	96-1
Brocator	27	14	19	111	302	93-14
AUTOMATIC.						
O'Neal	39	20	80	136	357	109
Cohen	39	11	45	131	330	96-29
Ayers	36	12	43	117	305	93-33
Hallett	35	9	41	119	347	93-28
Miller	35	6	38	116	311	92-16
Cumberland	10	0	4	84	220	72-4
PLANT.						
Harville	27	9	72	138	371	111-5
Broadhurst	36	11	72	128	363	104-24
Payne	36	14	58	127	352	102-24
Smith	26	6	37	123	328	94-9
Zell	24	5	24	109	291	92-15
McDonough	28	6	20	109	299	88-16
McKenny	22	4	23	122	309	88-7
DELIVERY.						
Williams	17	5	39	125	331	104-16
Gittings	21	6	39	132	360	101-20
Miller	12	7	18	121	320	97-8
Maloney	21	11	26	126	321	96-14
Orman	24	9	26	130	340	96
Haney	15	4	18	114	294	94-10
Parker	3	1	3	99	258	86

RECORDS.

High spares—O'Neal, 80; Broadhurst and Harville, 72. High strikes—O'Neal, 20; Swindlehurst, 17. High games—Swindlehurst, 139; Harville, 138. High set—Harville, 371; Swindlehurst, 364. High averages—Harville, 111-5; O'Neal, 109. High flat game—Artz, 95. High team game—Plant, 565. High team set—Plant, 1,585.

LOANS
HORNING
Diamonds—Watches—Jewelry
South End of Highway Bridge
On the Road to Alexandria
Rate of Interest 2% and 3%

THE POST'S CONSENSUS AT JEFFERSON PARK

The following consensus has been compiled by The Post from the selections of the leading handicappers of the turf. The figures show how the selections were rated.

CONSENSUS OF LEADING HANDICAPPERS

First race	Second race	Third race	Fourth race	Fifth race	Sixth race	Seventh race
Vladimir (22)	Hippias (29)	Nell Kuhlman (36)	Herendeen (36)	Tannery (29)	Traumel (22)	Underdun (30)
Jack Murphy (14)	Nervator (12)	Escoba Land (10)	Sistony (19)	Wotan (19)	All Columbia (21)	Water Fowl (22)
Old Bill (12)	Banal Girl (11)	Bay Bloom (10)	Princess Dare (11)	High Foot (11)	Gertrude R. (16)	Punkie (20)

SNODGRASS, WASHINGTON POST

First race	Second race	Third race	Fourth race	Fifth race	Sixth race	Seventh race
Vladimir	Nervator	Nell Kuhlman	Herendeen	Tannery	Traumel	Punkie
Chris Pachen	Hippias	Escoba Land	Princess Dare	High Foot	All Columbia	Underdun
Forget Not	Calwick	Peal	Sistony	Light Mint	Gertrude Reade	Water Fowl

LOUISVILLE TIMES, ASSOCIATED PRESS

First race	Second race	Third race	Fourth race	Fifth race	Sixth race	Seventh race
Vladimir	Nervator	Nell Kuhlman	Herendeen	Tannery	Traumel	Underdun
Diodoro	Hippias	Peal	Sistony	Wotan	All Columbia	Water Fowl
Trying	King Halma	Beauty Secret	Harass	Nyack	Gertrude Reade	Punkie

STOCK-PRICE TREND REMAINS UNCHANGED

Bethlehem Steel and Other Issues Make New Lows; Turnover Is Light.

New York, Dec. 24 (A.P.).—Financial markets today lacked the sparkle that has attended more prosperous Christmases, droning through dull sessions with little change in trend.

Junior issues frittered away the day in idleness, closing with fractional variations in the smallest turnover in nearly three months—1,118,683 shares.

Some preferred stocks weakened in thin trading. Among the common stock, both Bethlehem Steel and Westinghouse Electric sagged to new lows, although losses in each case were moderate. U. S. Steel finished unchanged. Union Carbide, Allied Chemical, Case, Consolidated Gas, Santa Fe, Canadian Pacific, Procter & Gamble and General Motors closed with trifling losses. On the other hand, New York Central, Alaska Juneau, General Electric, American Telephone, National Biscuit and Standard Oil of New Jersey firmed very slightly.

Statement on Reparations.

A day given over largely to holiday preparations—the market vacation lasts until Monday—had as its chief topic of conversation the reports of the experts on reparations. Bankers expressed themselves as satisfied with the statement, believing that it afforded a definite point of departure for another try at the international debt hurdles and that the recommendation for quick action would be heeded.

For some time there has been a general impression that the moratorium would have to be extended and the views of the Basel experts fortified that view.

Currency circulation jumped $155,000,000 this week, or about in line with seasonal tendencies, since Christmas brings the largest demands for cash. The Federal Reserve statements showed some transposition of holdings incident to the adjustments of the Treasury financing period. Discounts advanced sharply, but Government security holdings declined. Total reserve bank credit rose $32,000,000.

Reports on Merchandising.

Mercantile reviews for the week covering the heaviest volume of Christmas retail trade said the amount of goods sold bulked fairly large, although dollar totals were well under 1930 because of price reductions. Commenting on broader aspects of the situation, Dun's said: "With the inventory period at hand and existing hesitancy in other respects, the general situation still presents many elements of uncertainty, but the outlook is not without encouraging features. In many directions there is some reassurance for a definite improvement after the turn of the year."

The chief business in foreign exchanges was the sending of Christmas remittances abroad which strengthened some currencies against the dollar. Sterling was stimulated a couple of cents, cables closing at $3.43¾.

Smaller Argentine exports and rather bullish weather news lifted wheat fractionally. Corn had small advances, while cotton ended the day 55 to 65 cents a bale higher.

NEW YORK COTTON.

New York, Dec. 24 (A.P.).—While trading in cotton was comparatively quiet and largely of a preholiday character, offerings were light and prices worked upward on covering and trade buying. March contracts advanced from 6.33 to 6.45 and closed at 6.44, with the general market steady, at net advance of 11 to 15 points.

The opening was steady at an advance of 3 points to a decline of 1 point with the near months relatively steady on trade buying and in response to the fairly steady showing of Liverpool. Notices representing about 7,500 bales were issued against January contracts, but trade interests were good buyers of that position, while there was also a scattered trade demand for later months which seemed to come partly from Europe and Japan. This absorbed a little Southern selling and liquidation and the volume of business tapered off during the middle of the day with the market coming to nearly a standstill.

Trading picked up again in the later trading, however, and prices worked higher on covering and continued trade buying. With offerings light prices were sensitive to buying orders with January up to 6.27 and May to 6.63 or about 12 to 17 points net higher on the active position. Closing quotations were within a point or two of the best on most months.

The comparatively few notices issued against January contracts combined with a continued absence of Southern hedging in any appreciable volume, appeared to bring in covering, while trade buying was in evidence, particularly in the early and late trading. The advance was not generally connected with any particular feature in the day's news but the market seemed to be in an improved technical position and there was talk of a probable improvement in textiles after the turn of the year. Trading in the December, 1932, contracts began today under the new rules of the cotton exchange and at the close December was 16 points over the price of October.

Liverpool cables reported covering and trade calling in that market and reported a holiday feeling in Manchester goods trade with business restricted. Exports today 43,516, making 3,837,237 so far this season. Port receipts 22,402. United States port stocks, 4,621,593.

Futures—	High.	Low.	Close.
January	6.27	6.17	6.26
March	6.45	6.33	6.44
May	6.63	6.49	6.58
July	6.81	6.67	6.80
October	7.04	6.91	7.03

EARNINGS AND DIVIDENDS.

New York, Dec. 24 (A.P.).—The Fox Film Corporation today reported an operating loss of $2,851,997 for the 39 weeks ended September 26. This figure was after amortization of production costs, interest, minority interest, depreciation and amortization of the bond discount and expenses, but before Federal taxes. In the corresponding period of 1930 the company reported a profit of $8,280,552. The statement includes all wholly owned subsidiaries.

New York, Dec. 24 (A.P.).—November net railway operating income of roads reporting today included:

	1931.	1930.
Pere Marquette	$63,808	$202,689
*Wheeling & Lake Erie	7,278	135,664
Western Maryland	375,044	374,652
†Maine Central	126,521	28,943
Northern Pacific	760,025	1,835,738
Mo., Kan. & Texas	185,279	1,404,111

*Operating deficit.
†Deficit after charges.

Akron, Ohio, Dec. 24 (A.P.).—Firestone Tire & Rubber Co. directors today declared a common stock dividend of 25 cents a share payable January 20.

New York, Dec. 24 (A.P.).—The Alaska Juneau Gold Mining Co. today declared a quarterly dividend of 12½ cents, payable February 9 to stock of record January 9. This is an increase from a previous quarterly rate of 10 cents.

Chicago, Dec. 24 (A.P.).—Regular quarterly dividend of 62½ cents per share was declared by directors of Sears, Roebuck & Co. today, payable February 1 to stockholders of record January 8.

DAILY GOLD MOVEMENT.

New York, Dec. 24 (A.P.).—Shipments of gold totaling $25,000,000 will arrive in the United States around January 1 from Japan, it was learned today at the New York office of the Yokohama Specie Bank.

A consignment of $10,000,000 gold, it was said, was shipped from Tokyo today and $15,000,000 additional will leave Tokyo in the next few days.

This is in addition to the $7,000,000 consignment which arrived Tuesday in San Francisco, representing a transaction for the same bank.

Officials of the Japanese bank said that while Japan has formally declared an embargo, shipments are still being made under government permit.

OIL QUOTATIONS.

Oil City, Pa., Dec. 24 (A.P.).—Credit balance, 11.80; runs, 27.966; average runs, 32,798; shipments, 30,692; average shipments, 60,131.

NEW YORK STOCK EXCHANGE TRANSACTIONS OF YESTERDAY

Sales in hundreds.		High	Low	Last	Chg.	Bid
	A					
1	Abitibi P & P	2⅛	2⅛	2⅛	....	2⅛
1	Abitibi P & P pf	6	6	6	+ ⅜	5½
26	Adams Exp (5) AS (z)	4⅛	3⅞	4⅛	+ ⅛	4
400	Ad Exp pf (5) AS (z)	51	51	51	....	56
1	Adressog (1)	11½	11½	11½	— ¼	11¼
5	Advance Rume	2⅜	2⅜	2⅜	....	2¼
1	Affiliat Prod (1.60)	13⅞	13⅞	13⅞	— ½	13
19	Air Reduc (4½b)	51⅛	50⅝	50⅞	— ½	50¾
244	Alaska Jun (.40)	13½	12⅝	13	+ ⅛	13
18	Alleghany	1½	1⅜	1½	....	1½
12	Alleg pf $30 ww	3	2⅝	2⅝	— ⅜	2⅝
6	Alleg pf $40 ww	3	2½	2½	— ⅜	2½
128	Al Chem & Dy (6)	69	66⅝	68¾	— ½	68¾
9	Allis Ch Mfg (1)	11⅝	10⅞	11⅝	+ ⅛	11¼
7	Alpha P Cem (1)	8½	8⅛	8⅛	+ ½	8⅛
4	Amerada (2)	13¼	13	13¼	— ¼	12½
8	Am Bank Note (2)	14⅛	13⅝	13⅝	— 1⅛	13
220	Am Bank N pf (3) AS (z)	40⅞	40⅛	40⅞	— ⅝	40¾
18	Am Beet Sug	⅛	....	¼	....	¼
5	Am Brake Shoe (1.60)	14	14	14	— ⅛	13½
152	Am Can (5b)	62⅛	61¼	61⅝	— ⅝	61½
10	Am Car & Fdy	6½	5⅞	6⅛	+ ⅛	6⅛
150	Am Car & F pf (7) AS (z)	30⅛	30	30	— ⅞	30
1	Am Chain	5	5	5	— ½	5
3	Am Chicle (3b)	31	30½	31	....	31
1	Am Colortype	5	5	5	— 1	5
7	Am Coml Al	7⅛	7	7⅛	+ ¼	7
110	Am Express (6) AS	100	100	100	+ 2½	108
38	Am & For Pow	7⅜	6⅞	7⅛	— ⅛	7
5	Am & F P $6 pf (6)	24⅛	22	22	— 2½	21
4	Am & F P $7 pf (7)	28	25½	25½	— 3⅛	27
4	Am & F P 2d pf	14	13⅝	13⅝	— 1¼	12¾
2	Am Hi & L pf	8¼	8	8¼	+ ¼	8
11	Am Home Prod (4.20)	44	44	44	— 1¼	43
7	Am Ice (2)	11⅞	11⅛	11⅞	— ⅛	11¾
7	Am Internat	5⅞	5½	5½	....	5¼
8	Am-La Fra & F	¼	¼	¼	....	¼
360	Am-La Fr pf AS (z)	1½	1½	1½	— 1	1½
7	Am Loco	5⅜	5¼	5⅜	....	5½
3	Am Loco pf (7)	35	34⅜	34⅜	— ¼	35
6	Am Mach & F (1.40)	20⅛	20	20½	....	20¼
4	Am Mach & Met	2	1⅞	2	....	1⅞
5	Am Mach & Met ctfs	1¼	1¼	1¼	— 2¼	1½
13	Am Metal	5⅝	5¼	5½	— ½	5½
20	Am Met 6% pf AS (z)	15⅞	15⅝	15⅝	+ ¾	15¾
70	Am Nat Gas pf AS (z)	1½	1½	1½	— ⅛	1¼
31	Am Pow & L (1s)	13⅞	13⅛	13½	— ½	13⅝
6	Am P & L 6% pf (6)	53	52¾	53	....	53
1	Am P & L pf A (4)	41	41	41	— 2	40½
94	Am Rad St San (.60)	6⅝	6	6⅛	....	6¼
2	Am Repub	1½	1⅛	1½	+ ¼	1¼
12	Am Roll Mill	8¼	8	8¼	....	8
4	Am Safety Raz (5)	23⅞	23	23	— 1	22½
3	Am Ship & Com	⅜	....	⅜	....	¼
40	Am Smelt & R (1½)	19½	18½	18¾	— ½	18⅝
1	Am Smelt 2d pf (6)	47	47	47	....	49
1	Am Snuff (3¼b)	30	30	30	....	29⅞
2	Am Solv & Ch	¼	....	¼	— ⅛	⅛
4	Am Solv & C pf	⅝	⅝	⅝	— ⅛	½
3	Am Steel Fdrs	6⅞	6¼	6⅞	+ ¼	6⅝
20	Am Steel Fdrs pf (7) AS (z)	71	71	71	....	71
3	Am Stores (2½b)	33⅛	33⅛	33⅛	— ⅝	33½
1	Am Sug Ref (5)	38	38	38	— 1¼	37½
3	Am Sumat Tob	4	4	4	+ ½	3½
232	Am Tel & Tel (9)	116	114⅝	115⅝	+ ⅜	115¼
31	Am Tob (5)	63⅞	63⅛	63½	....	63¼
3	Am Tob pf (6)	102	101½	101½	— 1	102
63	Am Tob B (5)	66⅝	65⅛	65⅞	+ ⅜	65¾
1	Am Type Fdrs	19⅛	19⅛	19⅛	+ ⅛	19
4	Am Wat Works (3)	26⅞	26½	26½	— ¾	26½
9	Am Woolen	3	2⅞	2⅞	— ⅛	2¾
2	Am Woolen pf	16⅜	16⅜	16⅜	— ⅛	16¼
132	Anaconda	10⅝	10	10¼	+ ⅛	10⅛
1	Anchor Cap (2.40)	15½	15½	15½	....	15
20	Arch-Dan M pf (7)	92	90	90	— 5	90
4	Armour Del pf (7)	32¼	31	31	— 2	31
12	Arm of Ill A	1	⅞	⅞	....	⅞
3	Arm of Ill B	½	½	½	....	½
7	Arm of Ill pf	5⅜	5½	5½	— ¼	5⅛
2	Arnold Const	2⅛	2⅛	2⅛	— ¼	2⅛
2	Art Metal Con (.40)	7⅜	7⅜	7⅜	— ⅛	7⅝
1	Assd App Ind	2	2	2	+ ½	1¾
3	Assd Dry Goods (1)	6½	6¼	6¼	— ⅜	6
30	Assoc Oil AS (z)	9	8¾	8¾	— ¼	8¾
18	Atch T & S F (10)	85⅝	83½	83½	— ⅞	83½
2	Atchison pf (5)	78⅛	78⅜	78⅜	— 1⅛	77½
2	Atl Cst Line (4)	31	31	31	— ¼	27½
1	Atl G & W I	11	11	11	....	10½
25	Atlantic Ref (1)	9⅝	9	9½	....	9
1	Atlas Stores (1)	4⅝	4⅝	4⅝	+ ⅛	4½
1	Atlas Tack	1½	1½	1½	....	1½
219	Auburn Auto (4s)	135⅛	129	130	— 1¼	129¾
2	Autosales	⅝	....	⅝	....	⅝
11	Aviation Corp	2⅛	2⅛	2⅛	— ⅛	2⅛
	B					
9	Baldwin Loc	5⅜	5⅛	5⅜	....	5¼
150	Baldwin Loc pf AS (z)	18⅛	17⅞	17⅞	— ⅜	17½
78	Balt & Ohio	16⅝	15⅞	16	— ⅛	15⅞
600	Barker Bros AS (z)	2⅛	2⅛	2⅛	....	2¼
1	Barnet Leath	⅝	....	⅝	— ⅛	⅝
1	Barnsdall A	4½	4¼	4½	....	4¼
40	Bayuk 1 pf (7) AS (z)	62	62	62	....	62
2	Beatrice Cr (4)	39⅜	39	39⅜	+ ¾	38
1	Beech-Nut P (3)	38⅛	38⅛	38⅛	....	38½
27	Bendix Aviat (1)	17⅛	17⅛	17⅞	— ⅛	17⅜
4	Best & Co (2)	22⅛	21⅞	22¼	+ ⅛	21⅞
104	Bethlehem St (2)	19	18⅛	18¼	— ½	18¼
1	Beth St 7% pf (7)	62	62	62	....	60
1	Blaw Knox (½)	6⅜	6⅜	6⅜	— ⅛	6½
7	Booth Fish	⅜	....	⅜	....	⅜
52	Borden (3)	37⅜	36¼	37⅛	+ ¾	37
4	Borg-Warner (1)	10⅛	10	10	....	9⅞
1	Boston & Me	10	10	10	....	10
21	Briggs Mfg (1)	8½	7⅞	8⅛	+ ⅛	8
5	Briggs & Strat (2)	8⅛	8⅛	8⅛	— ¼	8
1	Brockway Mot	....	....	....	....	½
5	Bklyn-Man Tr (4)	33⅞	33	33⅞	+ ¼	33
7	Bklyn Un Gas (5)	77⅛	75½	75½	— 2¼	75⅛
3	Bruns T & Ry	2	1⅞	2	+ ⅛	1⅞
7	Bucyrus-Erie	4⅛	4⅛	4⅛	+ ⅛	4⅜
1	Budd Wheel	3	3	3	....	2⅞
7	Burr Ad Mch (1)	11⅞	11⅝	11⅝	— ⅛	11½
10	Butterick	3⅛	3	3	— ⅛	3
9	Byers Co	12½	12	12	— ½	11½
	C					
12	Calif Pack	8½	8¼	8⅜	....	8⅜
3	Calumet & Hec	3¼	3⅛	3⅛	+ ⅛	3⅛
2	Campbell Wy (1)	6	6	6	— ¼	5¾
13	Canada D G Ale (1.20)	11¼	11	11¼	+ ⅛	11
67	Canad Pac (1¼)	11⅞	11	11¼	— ⅛	11⅛
2	Cannon Mills (1.60)	17⅞	17⅞	17⅞	— ⅛	17⅝
313	Case (J I)	41⅛	39⅝	40	— ⅛	40
20	Case (J I) pf (7) AS (z)	75	75	75	+ 10	65
3	Caterpil Tr (2)	11	10⅞	10⅞	+ ¼	10⅝
10	Cavan Dob pf AS (z)	9⅛	9⅛	9⅛	....	6⅞
5	Celanese	3⅜	3¼	3⅜	....	3¼
40	Celotex pf AS (z)	6	6	6	....	....
2	Central Ag (1½)	12	12	12	....	12
10	Cent Rib M pf (7) AS (z)	65	65	65	....	50
21	Cerro de Pas (1)	13⅛	12⅝	13¼	+ ¼	12⅞
1	Certain-teed	2½	2½	2½	....	2½
3	Checker Cab	5⅛	5⅛	5⅛	....	5⅛
56	Ches & Ohio (2½)	27⅛	26⅛	26⅝	+ ¼	26⅝
5	Ches Corp (3)	16	14⅝	14⅞	— ⅛	14¾
1	Chic Gt West	2⅝	2⅝	2⅝	— ⅛	2⅝
5	Chic Gt W pf	10⅞	10	10	— ¼	10¼
29	Chi M St P & P	1⅞	1¾	1⅞	+ ⅛	1¾
62	Chi M St P & P pf	3	2⅝	2⅞	— ⅛	2⅞
3270	Chic & N W AS	6	5⅝	5⅞	— ⅛	5⅞
490	Chic & N W pf AS	15⅜	15⅛	15⅜	— ⅛	15⅝
4	Chi Rk Is & P	9⅞	9⅛	9⅞	— ⅛	9⅞
2	C R I & P 6% pf	14	13⅛	13⅛	— ¼	13
4	C R I & P 7% pf	18⅛	17	17	— 2	17
2	Childs Co	6⅛	6	6	— ¼	6
59	Chrysler (1)	13⅞	13⅛	13⅛	— ⅛	13⅞
3	City Ice & F (3.60)	27	25⅛	27	+ ¾	27
10	City I & F pf (6½) AS (z)	69⅛	69⅛	69⅛	....	66
1	Clark Equip (1)	8⅛	8⅛	8⅛	....	8½
75	Cluett Peabody pf (7) AS(z)	95	95	95	+ 1⅜	....
55	Coca Cola (8b)	107	104⅜	105⅜	— ⅞	105½
2	Colgate Palm (2½)	26⅞	26⅜	26⅜	— ¾	27
1	Colgate Palm pf (6)	86⅞	86⅞	86⅞	— ¼	86
1	Coll & Aik	8¼	8¼	8¼	— ¼	8¼
1	Coll & Aik pf (7)	70	70	70	+ 2	70
1	Col Beacon	10	10	10	....	9
1	Col Fuel & Ir	7¼	7¼	7¼	....	7⅛
3	Col & South	8	7½	8	— 2	6
48	Colum G & E (1½j)	13	12⅝	13	+ ⅛	12⅞
6	Colum Carb	33⅜	33¼	33⅜	+ ¾	33½
3	Coml Credit (1.60)	10	9⅞	10	+ ⅜	9½
155	C C 6½% pf ww (6½) AS(z)	55⅞	55	55⅞	+ ⅞	55
13	Com Invest Tr (2)	17	16¼	16½	....	16
100	Com Inv Tr 7%pf(7)AS(z)	94⅜	94⅜	94⅜	— 3¼	....
37	Coml Solv (1)	8	7⅝	7⅞	— ⅛	7¾
10650	Comwlth So (.30) AS	3⅜	3⅛	3⅜	....	3½
4	Comwlth So pf (6)	62	61¼	61¼	— 1¼	61
6	Congoleum Na (1)	8½	8¼	8¼	— ¼	8¼
11	Congress Cigar (1)	7⅝	7⅝	7⅝	....	7¼
20	Consol Cigar pf(7)AS(z)	55	54	54	— 1	54
100	Cons Cig 6½% pf(6½)AS(z)	44½	43¼	43¼	— 4¾	43
1	Cons Film	4	4	4	....	4
3	Cons Film pf (2)	9⅞	9½	9½	— ⅜	9½
171	Consol Gas (4)	61¼	59⅝	59⅝	— 1	59⅝
8	Consol Gas pf (5)	92⅜	91	91	— 2	92
36	Cons Laundries (1)	9⅝	9¼	9⅜	— ⅛	9⅛
550	Cons R R Cu pf (6)	11½	11	11	....	11
10	Consol Text	⅜	⅜	....	....	⅜
7	Container A	1½	1	1¼	+ ¼	1
14	Container B	⅝	⅝	⅝	+ ⅛	⅝
37	Cont Baking B	⅝	½	½	— ⅛	½
7	Cont Baking pf (8)	42⅜	42½	42½	— ⅛	42
21	Conti Can (2½)	33⅞	33¼	33⅜	+ ¼	33⅜
19	Conti Ins (2.40)	20⅝	19½	20⅛	+ 1⅜	20
4	Conti Motor	1¼	1	1⅛	....	1⅛
3054	Conti Oil Del AS	5⅜	5⅛	5⅜	....	5⅛
48	Conti Shares	⅝	⅝	⅝	+ ⅛	⅝
22	Corn Prod (3)	40⅝	39⅜	38⅝	— ⅛	39½
5	Coty	3	3	3	....	2⅞
4	Cream of Wh (2¼b)	22⅜	21¼	22⅜	— ⅛	22⅜
1	Crown Cork (2.40)	15	15	15	+ 1½	13⅜
1	Crown Zeller	1⅛	1⅛	1⅛	+ ⅛	1⅛
14	Crucible Stl	23⅛	22⅜	23⅛	+ ¾	23
40	Crucible Stl pf (7) AS (z)	40	38	38	— 2	30
1	Cuba Co	1⅛	1⅛	1⅛	+ ⅛	1⅛
1	Cuban Am Sug	1½	1½	1½	....	1¼
60	Cuban Am S pf AS (z)	8	8	8	— ¼	8
4	Cuban Cane Prod	¼	....	¼	....	¼
3	Cudahy Pack (4)	30⅜	30⅛	30⅜	+ ¼	30
2	Curtis Pub (4)	28	26½	26½	— 1½	28
42	Curtiss Wright	1⅛	1⅛	1⅛	— ⅛	1⅛
13	Curtiss Wr "A"	2	1⅞	1⅞	+ ⅛	1⅞
30	Cushman 8% pf (8) AS (z)	70¼	70	70	+ 2	70
	D					
2	Davison Chem	3⅜	3⅜	3⅜	— ¼	3¾
5	Deere & Co pf (1.40)	13⅞	13⅛	13⅛	— ¼	13½
2	Del & Hud (9)	72⅛	71⅞	72⅛	— ⅛	72
11	Del Lack & W (2)	18	17⅜	17⅞	— ¼	17¾
2	Detroit Ed (8)	111⅛	111⅛	111⅛	— 2¼	111½
1	Diamond Mat (1)	13⅛	13⅛	13⅛	....	13
1	Douglas Airc (1)	8⅛	8⅛	8⅛	— ⅛	8¼
1	Dresser B (2)	11⅛	11⅛	11⅛	— ½	11⅝
19	Drug Inc (4)	51⅛	51	51	— ⅜	50⅞
5	Dunhill Int	2⅛	2⅛	2⅛	+ ⅛	2⅛
116	Du Pont de Nem (4)	55⅛	53⅝	54	— ½	53⅞
	E					
11	Eastern Roll	3	2⅝	2⅝	....	2⅝
22	Eastman Kod (8b)	82	80¼	81	+ ¾	81
2	Eaton Ax & S (1)	6⅛	6⅛	6⅛	....	6
3	Eiting Sch pf	52	52	52	....	51½
59	Elec Auto L (4)	30⅛	29⅝	29⅞	+ ⅛	29⅞
4	Elec Boat	1	1	1	....	⅞
34	El Pow & Lgt (1)	11⅛	10⅝	11	....	10⅞
1	El P & L 6% pf (6)	45	45	45	— 1	45
1	El P & L pf (7)	50¼	50¼	50¼	— 2¾	50
4	Elec Stor B (4)	26⅛	26	26	— ½	25¾
13	Elec & Mus	2⅜	2⅜	2⅜	— ⅛	2¾
4	Endicott John (3)	26⅛	26	26⅛	....	26
2	Eng Pub Ser (1.60)	19⅛	19½	19½	+ 3½	19
2	Equit Office Bldg (2¼)	19⅛	19⅛	19⅛	— ¼	19⅛
2	Erie R R	6⅛	5⅝	6	— ¼	5¾
4	Evans Prod	1⅜	1⅜	1⅜	+ ⅛	1¼
	F					
1	Fairbanks Mor	4⅛	4¼	4¼	....	4⅛
1	Fash Park As	1⅛	1⅛	1⅛	— ¼	1
4	Federal Wat S	3⅜	3⅜	3⅜	— ¼	3¼
1	Federated D St (1h)	13⅛	13⅛	13⅛	....	12
5	Fid P Fire Ins (2.60)	23⅛	22	23⅛	+ ⅜	22½
80	Fil Sons pf (6½) AS (z)	90	90	90	+ ⅛	90
3	Firestone T & R (1)	13⅞	13⅛	13⅞	+ ¾	13½
13	Firest T & R pf (6)	51	49⅞	51	+ 1	51
8	First Nat St (2½)	47⅛	46⅝	47⅛	— ½	45⅛
950	Fisk Rubber AS (z)	¼	....	¼	....	¼
162	Fisk R 1st pf cvt AS (z)	⅜	....	⅜	+ ⅛	⅜
2	Foster Wheel	8⅛	8⅛	8⅛	+ ⅛	8⅛
1	Fourth N Inv (1.10h)	17⅛	17⅛	17⅛	+ ⅛	17¼
21	Fox Film "A"	3⅛	3	3⅛	+ ⅛	3⅛
11	Freeport Tex (3)	16⅛	15¾	16⅛	+ ⅜	16
	G					
50	Gamewell (3) AS (z)	15⅜	15⅜	15⅜	+ ⅛	15⅛
3	Gen Am Invest	2⅛	2½	2½	....	2¼
1	Gen Am Inv pf (6)	47	47	47	....	48½
20	Gen Am Tank (4)	30	28	30	+ ½	29½
3	Gen Asphalt (2)	11⅛	11¼	11¼	+ ⅛	11⅛
15	Gen Bak (2)	11⅛	10⅝	10⅞	— ⅛	10⅝
1	Gen Cable	2⅛	2⅛	2⅛	....	2
5	Gen Cable A	3⅝	3⅝	3⅝	— ⅛	3⅝
118	Gen Elec (1.60)	24⅜	24¼	24⅝	+ ¼	24⅜

Sales in hundreds.		High	Low	Last	Chg.	Bid
6	Gen Elec spl (.60)	11	11	11	+ ⅛	11
46	Gen Foods (3)	32⅛	31⅞	32	+ ⅛	32
10	Gen G & El A (6% j)	1⅝	1⅝	1⅝	— ⅛	1⅝
1	Gen G & E cv pf (8)	16⅛	16½	16⅛	+ ⅛	16
2	Gen Mills (3)	31	30½	31	+ ⅛	30¾
324	Gen Motors (3)	23	22¼	22⅜	— ⅛	22⅜
2	Gen Mot pf (5)	83	81½	81½	— 2⅜	81½
28	Gen Out Adv	4	3⅜	4	....	3½
13	Gen Out Adv A	7⅛	6⅞	6⅞	— ⅛	6
100	Gen Print Ink (2) AS (z)	11⅛	11⅛	11⅛	....	11⅛
50	Gen Pr Ink pf ww(6)AS(z)	49	49	49	....	49
4	Gen Pub Serv	3⅛	3⅛	3⅛	....	3⅛
6	Gen Rail Sig (5)	24⅛	24⅛	24⅛	+ 1½	22½
14	Gen Real & Ut	⅜	....	⅜	....	....
2	Gen Real & U pf	14⅛	14⅛	14⅛	....	14⅛
4	Gen Refract (1)	14⅛	13⅞	14⅛	+ 2	14½
7	Gen Thea Eq	½	....	½	....	½
46	Gillette Safety R	11⅞	11⅛	11½	+ ⅛	11⅛
1	Gillette cv pf (5)	48	48	48	— 1	45
2	Gimbel Bros	2⅛	2⅛	2⅛	....	2⅛
5	Glidden Co	5	5	5	....	5
60	Glidden pr pf (7)AS(z)	53⅛	48	48	— 10	47
48	Gobel Adolph	6⅛	5½	5½	....	5½
20	Gold Dust (2½)	18⅛	17⅞	17⅞	....	17⅞
1675	Goodrich AS	3⅜	3⅜	3⅜	— ⅛	3½
1	Goodrich pf	11	11	11	....	11
20	Goodyear T (3)	15⅛	14⅞	14⅞	— ⅛	14¾
1	Goody T 1st pf (7)	42⅛	42⅛	42⅛	+ ⅛	42½
1	Goth Silk H	7⅛	7⅛	7⅛	....	7⅛
10	Graham Paige	3⅛	3½	3⅛	— ⅛	3½
1	Granby Con M (.50)	6⅛	6⅛	6⅛	....	6½
1	Grand Sil St	2⅛	2⅛	2⅛	— ⅛	2⅛
1	Grant (W T) (1)	25⅛	25⅛	25⅛	....	25½
36	Gt No Ry pf (2)	18⅛	17⅞	18⅛	— ⅛	17⅞
1	Gt Nor Ir Ore ctf (2)	11⅛	11⅛	11⅛	+ ⅛	11½
6	Gt West Sus	6⅛	6	6	— ⅛	6
340	Gt West Sus pf (7)AS(z)	76	76	76	— 1	76
3	Grigsby Grun	1	1	1	— ⅛	1
10	Guantan Sug	⅛	⅛	⅛	....	....
	H					
9	Hahn Dept St	1⅛	1⅛	1⅛	....	1¼
1	Hahn D St pf (6½)	14⅛	14⅛	14⅛	....	14½
1	Hartman B	⅜	....	⅜	— ⅛	⅜
2	Hayes Body	1⅛	1⅛	1⅛	....	1⅛
1020	Hercules Pow (3) AS	26	26	26	....	26
6	Hershey Choc (6)	80	78⅛	78⅛	— 2½	78
4	Hersh cvt pf (5b)	80	79	79	— 2⅛	78⅜
2	Homestake M (7.80)	128	128	128	+ 5	127
3	Houd Her B	3	2⅝	3	....	2⅛
1	Household P pf (4.20)	57	57	57	....	56½
3	Houston Oil	18	18	18	+ ⅛	17½
1	Houston Oil new	3⅛	3⅛	3⅛	— ⅛	3⅛
2	Howe Sound (2)	14	14	14	....	14
9	Hupp Motor	4⅛	4⅛	4⅛	....	4¼
	I					
3517	Illinois Cent AS	10⅜	9⅝	9⅞	— ⅜	9⅞
2	Illinois Cent pf (6)	22	20½	20½	+ 2	21
10	Ill Cen L L (4) AS (z)	25	25	25	....	25
2	Indust Ray (4)	24	24	24	+ ⅛	24
5	Inger Rand (4)	29	28½	28½	....	28¼
3	Inspirat Cop	3⅜	3⅛	3⅛	— ⅛	3½
1	Insuransh (Del) (¾b)	5⅜	5⅜	5⅜	— ⅛	5½
1056	Insuransh ct (Md) (.28) AS	2⅛	2⅛	2⅛	....	2¾
1	Interb Rap Tr	7	7	7	....	6½
1	Interlake Ir	3⅛	3⅛	3⅛	— ⅛	3⅜
3	Int Agr pr pf	5½	5½	5½	....	4¼
15	Int Bus Mach (6a)	107½	102¼	103	+ 3½	102
1	Int Cement (3)	17⅛	17⅛	17⅛	+ ⅛	17½
5	Int Comb E	½	½	½	— ⅛	½
1	Int Comb E pf	4	4	4	....	4
20	Int Harvest (2½)	24	23⅛	24	+ ⅛	24
16	Int Hydro El A (2k)	10⅛	10	10⅛	— ⅛	10¼
14	Int Match ptc pf (4) XD	17⅛	16⅞	17⅛	— ¼	17½
2	Int Mer M ctfs	3	3	3	— ⅛	3
60	Int Nick Can (.20)	7⅜	7⅛	7½	....	7½
1	Int Nick C pf (7)	82	82	82	....	....
250	Int Pap 7% pf AS	7½	7	7⅛	— ⅛	7½
15	Int Pap & P "A"	2	2	2	....	1⅞
7	Int Pap & P "B"	1	1	1	....	⅞
12	Int Pap & P "C"	⅜	....	½	— ⅛	½
15	Int Pap & P pf	7⅛	6⅛	6⅝	— ⅞	6¾
2	Int Print Ink	4½	4½	4½	....	4½
70	Int Print I pf (6) AS (z)	30	26	26	+ ½	25¾
1	Int Ry C Am ctfs AS (z)	2	2	2	— 1	2
[illegible]	Int Salt (3)	19⅜	19½	19½	— ¼	19½
[illegible]	Inter Shoe (3)	37⅛	37⅛	37⅛	....	37¼
[illegible]	Int Silver	18⅛	18	18	— ⅝	18
[illegible]	Int Silver pf (7) AS (z)	50	50	50	— 2	50
12570	Int Tel & Tel (.60) AS	8½	8	8⅛	....	8⅛
30	Int Dept St pf xw (7) AS(z)	53⅞	52½	52½	— 1¼	56½
18	Invest Equity	1½	1⅛	1⅛	....	1⅛
2	Island Crk C (3) XD	15	15	15	+ ⅜	14¾
	J					
15	Johns Manville (1) XD	17⅛	17¼	17¼	....	17½
110	Jones & L S pf AS (z)	77	76	77	+ 2	75
	K					
10	Kans C Pow pf B (6) AS (z)	112	112	112	+ ⅜	112
2	Kans City Southern	8	8	8	— 1	7¼
2	Kans City Southern pf (4)	18	18	18	....	16
3	Kelly Spring	1¼	1¼	1¼	....	1¼
30	Kelly Sp 8% pf AS (z)	10⅜	10⅜	10⅜	— ⅜	10
12	Kelsey Hay Wh	3⅜	3¼	3¼	....	3¼
7	Kelvinator	7⅜	7⅛	7⅛	— ⅛	7⅛
88	Kennecott (½)	11⅛	11⅛	11⅜	+ ⅛	11⅛
2175	Kresge (S S) (1.60) AS	15⅛	15⅛	15⅛	....	15⅜
20	Kresge (S S) pf (7) AS (z)	103	103	103	— 4	101¼
200	Kresge Dept St AS (z)	1	⅞	1	— 1⅛	1
89	Kreug & Toll (1.61)	4½	4⅛	4⅜	+ ⅛	4⅜
66	Kroger Groc (1)	13⅞	13⅜	13½	....	13½
	L					
6	Lambert (8)	50⅛	49⅛	50⅛	+ 1	50
1	Lane Bryant (1)	4⅜	4⅜	4⅜	— ⅛	3
2	Lehigh Port C	5⅜	5⅜	5⅜	— ⅛	5½
130	Lehigh P C pf (7) AS (z)	72⅛	72	72¼	+ ¾	72
550	Lehigh Val R R AS	11⅛	11⅛	11⅛	....	11
11	Lehigh Val C	2	2	2	....	2
1	Lehigh Val C pf	6	6	6	— 1⅛	6¼
10	Lehman Corp (2.40)	36⅛	36⅛	36⅛	— ⅛	36½
20	Lehn & Fink (3)	20	20	20	— 1	19¾
2	Libbey O Ford Gl	6½	6½	6½	....	6⅛
3	Ligg & Myers (4)	45⅛	45⅛	45⅛	+ ⅛	44⅝
40	Ligg & Myers B (4)	46	44⅝	45	....	45
1	Link Belt (1.20)	15	15	15	— 2	15
13	Loew's (4b)	27	26¼	26⅝	+ ¼	26½
5	Loft	3⅛	3	3	— ⅛	3
1	Long Bell A	1⅛	1⅛	1⅛	+ ⅛	1
7	Loose Wil Bis (3b)	31⅛	31	31⅛	....	30⅝
6	Lorillard (P) (1.20)	12⅞	12⅝	12⅞	+ ⅛	12⅝
2	Louis G & E A (1¾)	20	20	20	....	20
6	Louis & Nash (4)	24	23	23	— 2	23
5	Ludlum Steel	5	5	5	....	4⅞
2	Ludlum Steel pf	14	12	14	+ 1	14
	M					
13	Mack Trucks (1)	13¾	12⅝	12⅝	— ⅜	12¾
13	Macy (R H) (3a)	53¼	51⅝	52	— 1¼	52
20	Manh E Ry gtd (7) AS (z)	25	25	25	— 1	25¼
10	Manh El Mod gtd	10	9¼	9¼	+ ¾	9
4	Manh Shirt 1	5⅛	4½	4½	— 1	4¾
2665	Marine Midl (1.20) AS	10	9⅞	10	+ ⅛	9⅞
3	Marlin Rock (2)	10⅛	10½	10½	— ⅛	10½
12	Marmon Mot	1⅝	1½	1½	— ⅛	1
1	Marsh Field (2½)	10	10	10	....	10
1	Math Alkali (1)	14½	14⅛	14⅛	— ⅛	14⅜
9	May Dept St (2½)	16⅛	16	16	— ⅛	16
3	Maytag	2	2	2	....	2
5	Maytag pf ww (3)	6⅛	6	6⅛	— ½	6
2	McCall (2½)	16⅛	16⅛	16⅜	— ⅝	16
10	McCrory St pf (6) AS (z)	54	54	54	— 1	50¼
23	McGraw Hill	6⅛	6⅛	6⅜	+ ¼	6
8	McKeesport T (4)	49	48	49	+ 1	48½
1	McKess & Rob	3⅜	3⅜	3⅜	— ¼	3⅜
4	McKess & Rob pf (3½)	16½	16	16	— ½	16
1	McLellan St	⅝	....	⅝	— ⅛	½
1	Mengel	2½	2½	2½	— ⅛	2⅛
1	Mesta Mach (2)	20⅛	20⅛	20⅛	....	20
5	Miami Cop	3⅛	3⅛	3⅛	+ ⅛	3
9	Midcont Pet	5⅛	5½	5½	....	5½
4	Midland Steel (3)	8⅝	8⅛	8⅝	+ ⅛	8⅛
6	Minn Mol Imp	1½	1¼	1¼	....	1⅛
1	Minn Mol Imp pf	7⅛	7⅛	7⅛	....	7
5	Minn & St L	⅜	....	⅜	....	....
10	Mo Kan T	4⅛	4⅛	4⅛	....	4⅛
1	Mo K T pf (7)	12⅛	11⅛	12⅛	+ 1	12
8	Mo Pac	7⅛	7⅛	7⅛	....	7⅛
10	Mo Pac pf	14⅛	13	13⅛	— 1	12⅞
5	Mohawk Cpt	8⅛	8½	8½	....	8⅛
50	Montgom Ward	7⅝	7¼	7⅝	+ ⅛	7½
1	Morrell & Co (3)	33	33	33	+ ¼	33
10	Mother Lode	¼	....	¼	....	⅛
3	Moto Met Gau	⅜	....	⅜	....	....
1	Motor Wheel (½)	5⅜	5⅜	5⅜	....	5⅛
3	Munsingwear (2)	12	12	12	....	11¼
41	Murray Corp	6½	6	6	— ½	5⅝
	N					
31	Nash Motors (2)	15½	15⅛	15⅛	— ⅜	15⅛
249	Nash Ch & St L (3) AS (z)	16	15¼	15¼	+ ⅛	15¼
1	Natl Acme	2⅛	2⅛	2⅛	....	2
5	Nat Bell Hess	1⅛	1⅛	1⅛	+ ⅛	1
4	Nat Bell H pf	3⅛	3⅛	3⅛	— 4⅜	3¾
16	Nat Biscuit (2.80)	39⅞	38⅜	39⅜	+ ⅜	39⅜
23	Nat Cash R A (1½h)	7⅛	7⅛	7⅛	....	7⅛
50	Nat Dairy Pr (2.60)	23⅛	22½	23	+ ½	22⅜
5	Nat Dept St	....	....	¾	....	....
5	Nat Distil (2)	18	17¾	18	+ 1¾	17½
1	Nat Lead (5¼b)	84¾	84¾	84¾	+ 1¾	82
10	Nat Lead pf A (7) AS (z)	113¾	113¾	113¾	+ 1¾	111
38	Nat Pow & Lgt (1)	14	13⅛	13⅛	— ⅛	13½
35	Nat Steel (2)	20⅛	20	20	— ⅛	20
23	Nat Supply	6⅛	6⅛	6⅛	+ ⅛	6¼
50	Nat Sup pf AS (z)	21	21	21	+ 1	21
7	Nat Surety (2)	12⅛	12	12⅛	....	12
6	National Tea (1)	7	6⅜	6⅜	— ½	6⅛
13	Nev Con Cop (.40)	5⅜	5⅜	5⅜	....	5⅜
5	Newport Indust	2⅛	2	2	— ⅛	2
2	Newton Steel	3	3	3	+ ⅛	2¾
4	N Y Air Br	6⅛	6	6⅛	+ ⅛	5½
160	N Y Central	29⅜	28¼	28⅜	+ ⅛	28⅜
1	N Y Ch & St L	5	5	5	+ ⅛	4½
7	N Y Ch & St L pf	6⅜	6¼	6¼	— ⅛	6⅜
50	N Y & Harlem (5) AS (z)	108	107⅜	108	+ ¼	107
1920	N Y Investors AS	1½	1⅛	1⅛	....	1⅛
24	N Y N H & H	20⅛	19⅝	20⅛	+ ⅜	20
1	N Y Ont & W	6⅛	6⅛	6⅛	....	6¼
15	N Y Shipbldg	4	4	4	....	3½
25	N Y Shipbldg pf (7) AS (z)	47	47	47	+ ¾	46
30	N Y Steam $7 pf (7) AS (z)	96⅛	96⅛	96⅛	+ 1⅝	96
60	N Y Steam $6 pf (6) AS (z)	90	90	90	....	84
14	Noranda Mines (½)	12⅛	11⅜	12⅛	+ ½	12⅛
63	North Amer (10% j)	32⅜	32⅛	32⅜	+ ½	32⅝
10	Nor Am Aviat	3	2⅝	2⅞	+ ⅛	2¾
2	Nor Ger Lloyd (2.56h)	4⅛	4⅜	4⅜	....	4⅜
38	Northern Pac (3)	16⅛	16	16	— ⅛	16
	O					
23	Ohio Oil	5⅜	5½	5½	....	5⅜
10	Oliver Farm	⅜	....	⅜	....	⅜
6	Oliver F pr pf	3⅛	3⅛	3⅛	— ⅛	3
4	Otis Elev (2½)	19⅛	19⅛	19⅛	+ ⅛	19½
2	Otis Steel	3⅜	3⅜	3⅜	— ⅛	3⅜
1	Owens Ill Gl (2)	20⅜	20⅜	20⅜	— ⅛	20¼
	P					
12	Pacific G & E (2)	33⅛	32⅞	33⅛	+ ⅛	33
4	Pacific Light (3)	39	38⅜	38⅜	— ⅛	39
170	Pac T & T (7) AS (z)	98⅛	98	98	....	98
10060	Packard Mot (.40) AS	4⅛	4	4	....	4
30	Panhandle pf AS (z)	5	5	5	— 1	5
142	Param Publix (10% j)	6⅛	6⅜	6⅜	....	6⅜
4	Park Utah	1⅛	1⅛	1⅛	....	1⅛
5	Parmelee Tr	1⅛	1⅛	1⅛	— ⅛	1⅛
17	Pathe Exch	⅜	....	⅜	....	¼
2	Patino Min	6⅛	6⅛	6⅛	— ⅛	6
2	Peerless Mot	3⅛	3⅛	3⅛	....	3⅛
650	Penney (J C) (2.40) AS	27⅝	27⅜	27⅝	....	27½
6	Penn Dix Cement	1	....	¾	....	....
3	Pen Dix pf A	5	4⅜	4⅜	....	4
81	Penn R R (2)	19⅛	18⅝	18⅞	+ ⅛	18¼
13	Peoples Gas rts	1⅛	1⅛	1⅛	....	1⅛
2	Pere Marq	5	5	5	....	5⅛
20	Pere Marq pf AS (z)	6⅛	6	6	— 1½	6
40	Pere M pr pf AS (z)	10⅜	10⅜	10⅜	— ⅛	10⅜
18	Petro Corp (1)	3⅛	3⅜	3½	....	3⅜
15	Phelps Dodge	7⅛	7	7	— ⅜	7
1	Phila Co 6% pf (3)	36	36	36	+ ¾	35
1	Phila Co pf (6)	62	62	62	....	60
18	Phila R C & I	3⅛	3	3⅛	+ ⅛	3⅛
20	Phil Jones pf (7) AS (z)	37	36	36	— 4	....
34	Phillips Pet	4½	4⅛	4⅛	....	4⅜
6	Pierce Oil	⅜	....	⅜	....	¼
1	Pierce Oil pf	5⅛	4⅜	5⅛	+ ⅛	4½
5	Pierce Pet	⅜	....	⅜	....	½
250	Pills Flour (2) AS	20⅞	20⅛	20⅞	....	20
1	Pirelli (3.13h)	26⅜	26⅜	26⅜	....	26¾
3	Pitts Coal pf	30	30	30	— 1⅛	30
30	Pitts T Coal pf AS (z)	13	13	13	....	13
8	Pitts United	1⅛	1⅛	1⅛	+ ⅛	1¼
2	Pitt & W Va	12	12	12	....	5
3	Porto R Am T A	4	3⅝	4	— ¼	3⅝
2	Porto R Am T B	1⅛	1¼	1¼	— ¼	1⅛
4	Post T & C 7% pf	5	5	5	— ¼	4
5	Prair Oil & G	5	4⅞	5	+ ¾	4⅛
13	Prair Pipe L	6⅛	6	6	....	6
1	Press St Car pf	6⅛	6⅛	6⅛	+ ⅛	6⅛
30	Procter & Gam (2.40)	39⅛	38⅛	39	— 1	38⅛
2	Prod & Ref	1⅛	1⅛	1⅛	....	1⅛
100	Prod & Ref pf AS (z)	3⅛	3⅛	3⅛	....	3
31	Pub Ser N J (3.40)	53⅛	52⅝	53	....	52⅞
20	Pullman (3)	16⅛	15⅛	16⅛	+ ⅛	16
4	Punta Al Sug	⅜	....	⅜	....	....

Sales in hundreds.		High	Low	Last	Chg.	Bid
25	Pure Oil	4	3¾	3⅞	....	3⅞
40	Pure Oil pf (8) AS (z)	55	55	55	....	49½
7	Purity Bak (2)	11⅞	11⅛	11½	+ ¼	11½
	R					
48	Radio	5¾	5½	5⅝	....	5⅝
9	Radio pf B (5)	13	11⅝	12⅛	+ ½	12⅛
2	Radio pf (3½)	28⅛	28⅛	28⅛	— ⅜	27
3	Radio Keith O new	3⅛	3⅛	3⅛	....	3½
31	Radio-Keith-O	⅜	⅜	⅜	+ ⅛	⅜
20	Railroad Sec (4) AS	9	9	9	....	8
2	Raybestos-Man (1.60)	9⅜	9⅜	9⅜	....	9
473	Read 2d pf (2) AS XD	28	27⅛	27⅝	+ ⅛	27⅝
62	Reming Rand	2¼	1⅞	2⅛	+ ¼	2
48	Rem R 2d pf	15	15	15	....	10
9	Reo Motor (.40)	3¼	3⅛	3¼	+ ⅛	3⅛
3450	Repub Steel AS	4⅜	4⅛	4⅜	— ⅛	4½
16	Rep St cv pf	9	8⅜	8⅜	— ⅛	8½
4	Reynolds Met (1½)	8	7⅞	7⅞	— ⅛	7
13625	Rey Tob B (3) AS	33⅛	32⅛	33⅛	+ ½	33¼
5	Rich Oil Cal	⅜	....	⅜	....	....
3	Rio Gran Oil	1⅞	1⅞	1⅞	....	1⅞
1	Ritter Dent	7½	7½	7½	+ ⅛	7⅛
1	Rossia Ins	4	4	4	....	4
11	Royal Dut sh	13⅞	13⅛	13⅛	+ ⅛	13⅜
	S					
6	Safeway St (5)	41½	41¼	41½	— ½	41
20	Safe St 7% pf (7) AS (z)	78	76	76	— 2¼	75
29	St Jos Lead (.60)	8⅛	8	8	+ ⅛	8
7	St L San Fr	3⅛	3⅜	3½	....	3½
16	St L San F pf (6)	5½	4⅞	4⅞	— ⅜	4⅜
2	Savage Arms	4	3⅞	4	....	3⅞
3	Schulte Ret	4	4	4	....	4
159	Seaboard Air	¼	....	¼	....	¼
6	Seaboard Oil	6½	6½	6½	....	6¼
50	Sears Roebuck (2½)	33⅛	32⅛	32⅞	+ ⅛	32½
3	Second Nat Inv	1⅛	1⅛	1⅛	....	1⅛
28	Servel Inc	4⅜	4⅛	4⅛	....	4⅛
5	Sharon St H	4⅛	4⅛	4⅛	....	4⅛
3	Sharp & Dohme	4	3⅞	3⅞	....	3⅞
1	Sharp & Doh pf (3½)	30	30	30	....	28½
5	Shattuck (F G) (1)	10⅛	10⅛	10⅛	....	10
50	Shell Tr & Tr AS (z)	5	5	5	....	....
29	Shell Union	3⅛	3	3⅛	....	3
14	Shell Un pf	16⅛	15½	15½	....	15⅛
1	Shubert Thea	⅛	....	⅛	....	....
32	Simmons	7⅞	7⅛	7⅜	+ ⅛	7⅛
2	Simms Pet	4⅛	4⅛	4⅛	....	4⅛
57	Sinclair Con	4⅜	4⅛	4½	....	4⅜
23	Skelly Oil	2⅛	2	2	....	2⅛
3	Skelly Oil pf ww	12⅛	12⅛	12⅛	+ ⅛	12
5	Snider Pack	⅛	....	⅛	....	⅜
3	Snid Pack pf	2⅞	2⅞	2⅞	....	2⅞
69	Socony Vacuum (1)	9⅛	9	9	....	9
7	South Cal Ed (2)	30⅛	29⅞	29⅞	....	29⅞
47	Southern Pac (4)	29⅜	28⅛	28⅞	+ ⅛	28⅞
9	So P R Sug	7⅛	7	7⅛	— ⅛	7
17	Southern Rail	8	7⅛	7½	— ⅛	7⅛
5	South Ry pf	13	12⅛	12⅛	— ⅛	12
1	Sparks With	2⅜	2⅜	2⅜	....	2⅜
200	Spear & Co AS (z)	1⅛	1⅛	1⅛	....	1¼
1	Spicer Mfg	6	6	6	+ ⅛	6
3	Spicer pf "A"	12⅜	11¼	11¼	— 3⅜	11¾
2	Spiegel May Stern	3	3	3	— ⅛	3
7250	Stand Brands (1.20) AS	12⅜	12⅛	12⅜	+ ⅛	12⅛
13	St Com Tob	2	1⅞	2	+ ⅛	2
13	St G & El (3½)	28⅜	27½	28	....	27⅝
2	Stand G & E pf (4)	35	35	35	....	32
4	St Oil Ex pf (5)	87⅛	87⅛	87⅛	....	87¼
66	St Oil Cal (2½)	24⅛	23⅛	24⅛	+ ⅛	24
5	St Oil Kan	10	9⅝	10	+ ½	10
106	St Oil N J	26⅛	26⅛	26⅝	+ ⅜	26⅝
18	Sterl Sec A	⅜	....	⅜	....	....
6	Sterl Sec pf	1⅛	1⅛	1⅛	....	1⅛
5	Stewart Warn	5⅛	5	5⅛	+ ⅛	5⅛
2930	Stone & Web (2) AS	10⅛	10¼	10¼	— ⅛	10⅛
13	Studebaker (1.20)	11⅛	11	11	— ⅛	11
10	Studebaker pf (7) AS (z)	75	75	75	— 8½	83¼
1	Superheater (1)	14⅛	14⅛	14⅛	— ⅛	12½
3	Superior Oil	⅜	¼	¼	....	....
	T					
2	Telautograph (1.40)	11¼	11¼	11¼	— ¾	11
10	Tenn Corp	2⅛	2⅛	2⅛	— ⅛	2⅛
83	Texas Corp (2)	11⅛	11	11	— ¼	11
5725	Tex Gulf Sul (3)	22⅛	22⅛	22¼	+ ⅛	22
12	Tex Pac L Tr	4⅜	4⅜	4⅜	....	4⅜
1	Thatcher	5	5	5	+ ½	4¼
2	Thermoid	1⅛	1⅛	1⅛	+ ⅛	1¼
3	Third Ave	7⅜	7⅛	7⅛	— ⅛	7¼
3	Third Natl Inv (1)	13	12⅛	12⅛	....	12⅜
12	Thompson Prod (1.20) XD	10⅜	9	9⅜	+ 1	9¼
3	Thompson Star	1⅛	1	1⅛	+ ⅛	1
28	Tide Wat As	2⅜	....	2⅜	....	2⅜
5	Tide Wat As pf (6)	25	24⅜	25	+ ⅜	25¼
2	Timk Det Ax	3⅜	3⅜	3⅜	— ⅛	3⅜
5	Timk Roll B (2)	19	18⅜	19	+ ¾	18⅜
1	Tob Prod	2⅛	2⅛	2⅛	+ ⅛	2⅛
13	Tob Prod A	7	6⅜	6⅞	+ ⅛	6⅞

Sales in hundreds.		High	Low	Last	Chg.	Bid
112	Transamerica	2⅛	2	2⅛	....	2
22	Tri Cont Corp	2⅜	2½	2⅜	....	2½
3	Truscon St	6⅛	6⅛	6⅛	+ ⅛	6⅛
1	Twin City R T	2	2	2	— ½	2
30	Twin City pf (7) AS (z)	14	13	14	....	10⅛
	U					
27	Underwood Ell (3)	15	13⅞	15	+ 1	14¾
41	Union Carbide (2.60)	31	30¼	30¼	— ¼	30⅛
7	Union Oil Cal (2)	13	12⅛	12⅛	+ ⅛	12⅛
14	Union Pac (10)	75	73⅛	73⅛	— ½	73⅜
4	Union Pac pf (4)	58⅜	57⅛	58⅜	+ ⅜	59
9	Union Tank Car (1.60)	16	16	16	....	16
25	United Aircraft	11	10⅝	10⅞	+ ⅛	10⅞
9	Unit Aircr pf (3)	42	40½	42	+ ⅛	41½
1	Unit Am Bos Mag	6	6	6	+ ⅜	6
2	Unit Carbon	8⅛	8⅛	8⅛	— ⅛	8⅜
30	Unit Cigar	1¼	1⅛	1¼	....	1¼
10	Unit Cigar pf (6)	20	20	20	....	10
13636	United Corp (¾) AS	8⅜	8⅛	8⅜	— ⅛	8½
19	United Corp pf (3)	32½	31½	32	— ⅜	31⅜
70	Unit Dyewood AS (z)	⅜	....	⅜	+ ⅛	⅜
9	Unit Fruit (3)	22	20⅜	21	— 1⅛	20⅞
10885	Unit Gas Im (1.20) AS	18⅜	18	18⅛	+ ⅛	18⅛
2	Un G Im prl pf (5)	86	85	85	— 1	85¾
1	Un Piece Dye (2)	10¾	10¾	10¾	....	10¾
2	U S Distrib	4	4	4	— 1	4
1	U S & For Sec	2⅜	2⅜	2⅜	— ⅛	2⅜
1	U S & For S pf (6)	44¼	44¼	44¼	+ ¼	44
1	U S Freight	5⅜	5⅜	5⅜	— 1⅛	4½
6	U S Gypsum (1.60)	18⅛	18	18⅛	+ ⅛	18⅛
1330	U S Ind Al AS	26⅛	25⅜	26	+ ⅜	25¾
7	U S Leather	2⅜	2⅛	2⅛	+ ⅛	2
5	U S Leather A	3⅞	3⅜	3⅜	— ⅛	3½
12	U S Pipe (2)	12	11⅛	11⅞	+ ⅜	11¾
23	U S Real & Im	6½	5⅜	5⅜	— ⅜	5½
12	U S Rubber	3⅜	3⅛	3⅛	— ⅛	3⅛
3	U S R 1st pf	8⅛	8⅛	8½	— ⅛	8⅛
3	U S Sm & R (1)	16⅜	16⅛	16⅛	+ ⅜	16¼
43785	U S Steel (4) AS	38⅛	37⅛	37⅛	....	37⅛
8	U S Steel pf (7)	101⅞	101⅛	101¼	— 1¾	101¾
4	United St A	1⅞	1⅝	1⅝	— ⅛	1½
1	United St pf (4)	26⅜	26⅜	26⅜	— 1⅜	26⅛
3	Univ Leaf Tob (3)	18	18	18	....	17¾
30	Univ Leaf pf (8) AS (z)	86	86	86	— 1	82
32	Util P & Lt A (2k)	8⅞	8½	8⅞	— ⅛	8¼
	V					
8	Vadsco	⅜	⅜	⅜	....	....
2	Vadsco pf	17⅛	17	17⅛	+ ⅛	17
13	Vanadium	12⅜	12⅛	12⅜	— ¼	12
1	V C Ch 6% ptc pf	3⅛	3⅛	3⅛	+ ⅛	3½
10	Va El & P 6% pf (6) AS(z)	85	85	85	+ 2½	82½
60	Vulcan Detin (4) AS (z)	24⅜	24	24	— ⅜	24
	W					
185	Wabash pf A AS	2	2	2	....	1⅝
17	Waldorf Sys (1½)	20	19⅛	20	....	20
1	Walworth	2	2	2	....	1⅞
3	Ward Baking B	1⅜	1⅜	1⅜	+ ⅛	1⅜
5137	Warner Pict AS	2⅜	2½	2⅜	....	2½
6	Warner Quin	1⅛	1	1⅛	+ ⅛	1½
2	Warren Bros	4½	4½	4½	....	4¼
2	Warren Fdy & P (1.20)	13⅜	13⅜	13⅜	....	13⅜
2	Webster Eisen	⅜	....	⅜	....	....
20	Web Eisen pf AS (z)	24	24	24	+ 3	21¾
2	Wesson Oil & S (2)	13	12⅜	12⅜	— ¼	12½
100	W Penn El A (7) AS (z)	58⅛	58½	58½	— 1½	55½
60	W Penn El 6% pf(6)AS(z)	60⅛	57	57	+ 1	55
5	West Dairy B	2½	2½	2½	+ ⅛	2½
5	Western Mary	5⅜	5½	5⅜	....	5¾
2	West Pac pf	4	3¾	3¾	....	3⅜
3325	West Un Tel (6) AS	42	41½	42	....	41⅝
13	Westingh Air (2)	14⅜	14	14	....	14
237	West El & Mfg (2½)	26	24⅞	25	— 1⅛	25
80	WestE&M 1 pf (2½)AS(z)	65	62	62	+ ⅜	61⅛
325	Westvaco Chl (1.60) AS	9⅜	9½	9⅜	+ ⅛	9½
2	White Motor	8⅜	8½	8½	— ⅜	8½
6	White Sew M	1	1	1	....	1
1	White Sew M pf	1	1	1	— ½	1
4	Wilcox O & G	3	2⅞	2⅞	+ ⅛	2⅞
3	Willys Over	2⅛	2⅛	2⅛	....	2
1	Wilson & Co	⅞	....	⅞	+ ⅛	⅞
2	Wilson A	2	2	2	....	2⅛
4	Wilson pf	20	19⅛	19⅛	....	19
93	Woolworth (4.40b)	39⅜	38⅛	39⅛	+ ⅛	39
8	Worth P & M	18	17⅛	17⅛	+ ⅜	17¼
9	Wrigley Jr (4)	50	50	50	— 1	49½
	Y					
220	Yale & Towne (1) AS	9¼	9¼	9¼	+ ¼	9¼
12	Yell Tr & C	3⅜	3¼	3⅜	+ ⅛	3¼
6	Young S & W (1)	8	7	7	— 1	7
8	Young Sh & T	13⅛	13	13	— 1	12⅜
	Z					
5	Zenith Radio	⅜	⅜	⅜	....	⅜
1	Zonite Prod (1)	6⅞	6⅞	6⅞	....	6⅞

Total sales, 1,118,683; previous day, 1,516,669; week ago, 2,993,321; year ago, closed; two years ago, 2,576,470; January 1 to date, 568,951,115; year ago, 797,371,635; two years ago, 1,108,196,180.

XD—Ex-dividend; XR—Ex-rights; AS—actual sales; a—plus extras; b—including extras; d—partly stock; e—paid in scrip; f—paid last year; h—paid so far this year; j—payable in stock; k—cash or stock; l—payable when earned; (z)—unit of trading 10 shares.

LOCAL STOCK EXCHANGE

Sales—Regular call, 11:15 a. m.:
Wash. Gas 6s, Series A, $100 at 100, $100 at 100.

NOTICE.

This exchange will be closed today (Christmas Day) and Saturday, December 26.

The Board of Governors of the Washington Stock Exchange at a meeting today removed the minimum price restriction from all bonds and from all public utility stocks, effective Monday, December 28, 1931.

BONDS. PUBLIC UTILITIES.	Bid.	Ask.
Amn. Tel. & Tel. 4½s	107	....
Amn. Tel. & Tel. ctl. tr. 5s	101	....
Anacostia & Pot. R. R. 5s	59	65
Ana. & Pot. guar. 5s	88	95
C. & P. Tel. of Va. 5s	101	105
Capital Traction R. R. 5s	66	68½
City & Suburban Ry. 1st 5s	60	70
Georgetown Gas Lt. 1st 5s	100	....
Potomac Elec. cons. 5s	101¼	102½
Potomac Elec. 6s, 1953	107	....
Wash., Alex & Mt. Vernon ctf	2	....
Washington Gas 4½s	97	99
Washington Gas 5s	100	101
Wash. Gas 6s, Series A	100	101
Wash. Gas 6s, Series B	103¼	....
Wash. Ry. & Elec. 4s	80	82
MISCELLANEOUS.		
Barber & Ross, Inc., 6½s	70	....
Chevy Chase Club 5½s	100	100¼
Col. Country Club 1st 5½s	100	103
Dist. of Col. Paper Mfg. 1st 6s	25	40
Wash. Market Cold Stg. 5s	94	....
STOCKS. PUBLIC UTILITIES.		
*Amn. Tel. & Tel	116	....
*Capital Traction Co.	20	21¼
Washington Gas	105	....
Nor. & Wash Steamboat	160	210
Pot. Elec. Power pfd. 6s	101	....
Pot. Elec. Power pfd. 5½s	104	105
Wash. Ry. & Elec. com.	410	....
Wash. Ry. & Elec. pfd.	91	91½
NATIONAL BANKS.		
Capital	175	250
Columbia	375	425
Commercial (stamped)	183	200
*District	196	210
Fed.-Amer. Natl. Bk. & Tr.	42⅞	48
Liberty	190	210
*Lincoln	400	440
Metropolitan	275	310
Riggs	350	360
Second	160	195
Washington	180	220
TRUST COMPANIES.		
Amer. Security & Trust	299	315
Continental Trust	....	115
Natl. Sav. & Trust	375	400
Prince Georges Bk & Tr.	28	40
*Union Trust	191	220
Wash. Loan & Trust	400	440
SAVINGS BANKS.		
*Bank of Bethesda	53	60
*Commerce & Savings	325	....
East Washington	20	36
*Potomac Savings (new)	55	75
Sec. Sav. & Commercial	435	500
Seventh Street	280	....
*United States	530	630
Washington Mechanics	50	60
FIRE INSURANCE.		
American	275	....
Corcoran	150	....
Firemen's	3	45
National Union	14½	16
TITLE INSURANCE.		
Columbia	7	10¼
Real Estate	145	160
MISCELLANEOUS.		
*Col. Medical Bldg. Corp	90	105
*Col. Sand & Gravel pfd.	88	91
D. C. Paper Mfg Co pfd	....	5
Dist. Natl. Sec pfd	65	75
*Emerson Bromo-Seltzer (a)	24	28
Federal Storage pfd	100	110
Federal-American Co com	19	22
Fed.-Amer. Co. pfd	90	93
Lanston Monotype	65	69
*Merch Tr. & Stge. com	95	102
*Merch. T. & Stge. pfd.	88	89
*Mergenthaler Linotype	58	60
Natl. Mtge. & Inv. pfd	3¾	4½
Peoples Drug Stores pfd	79½	82
*Real Est. M. & G. pfd.	6½	6¾
Security Storage	100	105½
*Term. Ref. & Wh. Corp	43½	50
*The Carpel Corp.	14½	20
Wash Mech Mtge Co com	8¼	....
*Wash. Med. Bldg. Corp.	90	105
Woodward & Lothrop com	31	35
Woodward & Lothrop pfd	107	112

UNLISTED DEPARTMENT.

*(These securities not listed under Exchange rules.)

BONDS.	Bid	Asked
Army-Navy Club 5s	90	....
Cosmos Clubs 4½s	83	....
Commercial Club	80	....
Mayflower Hotel 6s	11	15
Metropolitan Club 4½s	....	100
Natl. Press Bldg. 1st 5½s	42	47
STOCKS.		
Chapin-Sacks 8% pfd	102	....
Connecticut Pie Co	137	....
Chr. Heurich Brewery	35	....
District Title Insurance Co.	23	33
Franklin National Bank	125	....
Munsey Trust Co	100	160
North Capitol Savings Bank	....	12
Northeast Savings Bank	20	....
Park Savings Bank	70	80
Raleigh Hotel Co.	40	55
Washington Savings Bank	9	22
Washington Title Insurance Co	5	....
Washington Baseball Club	62	80
Woodridge-Langdon Sav. Bank	20	40

*Ex dividend.

FOREIGN EXCHANGE.

New York, Dec. 24 (A.P.).—Foreign exchanges, irregular. Great Britain, in dollars; others, in cents.

Great Britain—Demand, 3.43½; cables, 3.43¾; 60-day bills, 3.38.
France—Demand, 3.92⅛; cables, 3.92⅛.
Italy—Demand, 5.08½; cables, 5.09.
Belgium—Demand, 13.91.
Germany—Demand, 23.79.
Holland—Demand, 40.09.
Norway—Demand, 18.91.
Sweden—Demand, 19.09.
Denmark—Demand, 18.79.
Switzerland—Demand, 19.52.
Spain—Demand, 8.47.
Portugal—Demand, 3.15.
Greece—Demand, 1.28¾.
Poland—Demand, 11.30.
Czechoslovakia—Demand, 2.96⅛.
Jugoslavia—Demand, 1.79.
Austria—Demand, 13.99.
Roumania—Demand, .59¾.
Argentina—Demand, 25.73.
Brazil—Demand, 6.31½.
Tokyo—Demand, 40.45.
Shanghai—Demand, 33.50.
Montreal—Demand, 81.62½.
Mexico City (silver peso) — Demand, 40.50.

Wall Street Briefs

New York, Dec. 24 (A.P.).—Rail statements for November published so far show 1930 comparisons about as poor as was expected in view of the low level of business activity in all sections. The only bright spot in this week's budget was the moderate gain shown in the Union Pacific net railway operating income, which although reflecting a further cut in maintenance charges rather than improvement in business, was nevertheless welcome reading, because of the long continued declining trend for virtually all of the leading roads.

The reorganization division of Ford, Bacon & Davis, engineers, has been expanded to supply service to corporation protective committees and receivers. A large increase this year in the number of defaulting corporations caused the company to enlarge this service.

New bond offerings in the past week totaled $46,000,000 compared with $19,020,000 in the preceding week and $9,897,000 in the same week last year.

Construction contracts in 37 States east of the Rocky Mountains in the first 15 days of December totaled $71,177,200, according to the F. W. Dodge Corporation. This compares with a total of $124,718,000 in the same period of 1930.

The Peerless Motor Car Corporation reports a net loss of $712,744 for the year ended September 30 against a net profit of $73,237 in the preceding year.

Bradstreet's weekly food index again dropped 1 cent this week from last week's figure and now stands at $1.97, a new low record. This is the sixth consecutive weekly decline in the index.

The American Petroleum Institute reports November daily average crude oil production in California at 499,923 barrels, compared with 504,903 barrels in October.

Copper buying continued small today, both here and abroad. Prices continued unchanged at 7¼ cents for domestic and a 7½-cent basis abroad.

President A. R. Erskine, of the Studebaker Corporation today announced the election of Paul G. Hoffman as president of the Studebaker Sales Corporation of America, the Studebaker marketing organization. He formerly was vice president.

Leading security and commodity markets in New York and other cities will be closed tomorrow in observance of Christmas, and will extend the holiday over the week-end until Monday. London and Paris markets will also be closed.

BANKS REPORTED CLOSED.

Asbury Park, N. J., Dec. 24 (A.P.).—The Asbury Park & Ocean Grove Bank, the largest in Monmouth County, did not open for business today. Officials said they hoped the closing would be only temporary.

The First National Bank of Bradley Beach also failed to open for business today.

Deposits of the Asbury Park & Ocean Grove Bank, as listed in the September 29 statement, were $9,951,989.

New Haven, Conn., Dec. 24 (A.P.).—The West Haven Bank & Trust Co., with deposits of about $2,700,000, remained closed today.

The institution was a combination of the former West Haven Bank & Trust Co. and the Home Bank & Trust Co., which merged last April with a capital of $100,000.

FOREIGN MONEY MARKET.

Paris, Dec. 24 (A.P.).—Three per cent rentes, 78 francs 15 centimes; 5 per cent loan, 100 francs 5 centimes.

Exchange on London, 87 francs 44 centimes. The dollar was quoted at 25 francs 45¼ centimes.

London, Dec. 24 (A.P.).—Money, 3½ per cent. Discount rates, short bills, 5 11-16@6 per cent; three months, 5¾@6 per cent.

Bar silver, firm and 1-16d higher at 20d per ounce.

TREASURY CERTIFICATES.

(Reported by J. & W. Seligman & Co.)

Rate.	Maturity.	Bid.	Offer.
2¾	June 15, 1932	99 31-32	100 1-32
2	Mar. 16, 1932	99 31-32	100 1-32
1⅛	Sept. 15, 1932	99	98 4-32
3	Sept. 15, 1932	99 14-32	99 18-32
3¼	Dec. 15, 1932	99 14-32	99 18-32

THE METAL MARKETS.

New York, Dec. 24 (A.P.).—COPPER—Quiet; electrolytic, spot and future, 7¼.
TIN—Firm; spot and nearby, 22.12; future, 22.45.
IRON—Quiet, unchanged.
LEAD—Steady; spot, New York, 3.75; East St. Louis, 3.55.
ZINC—Steady; East St. Louis, spot and future, 3.15.
ANTIMONY—6.25.

CHICAGO GRAIN.

Chicago, Dec. 24 (A.P.).—Christmas tree lights shone down on LaSalle street from Board of Trade windows today and knots of rosy toy balloons floated above the grain pits. Helping the holiday spirit among the crowds of brokers were bashful advances in price for all the cereals and for provisions as well.

Evening-up transactions to clear the road to as untroubled as possible a three-days' truce to business were given chief credit for the day's price upturns.

Wheat closed firm at the top level reached, ⅛@⅜ higher than yesterday's finish. Corn, ⅛@½ up. Oats at a shade to ⅛ advance and provisions unchanged to a rise of 7 cents.

Contributing to the upward trend of wheat values was announcement that negotiations were under way for shipment of Russian wheat from England to Germany. This was construed as bullish, especially in regard to Canadian wheat, because it indicated that British millers were reluctant to accept low-grade Russian supplies, whereas Germany was willing to take Russia's wheat in payment for debts incurred by Russia to procure German machinery. Another strengthening factor in the wheat pit at times was comparative steadiness of securities.

Expectance that as a result of Manchurian disturbances Japan and China would continue to absorb a large share of Australia's wheat surplus did much to offset bearish influence of word that Australian and Argentina shipments for the week were heavier than either last week or a year ago. Almost 20 per cent of Australia's surplus, it was reported, has already been sold to Japan and China. Prevailing severe wintry weather in Europe elicited further bullish comment as being likely to increase consumer demand for cereals. There was also talk of prospective smaller production of United States winter wheat owing to decreased acreage and to low condition of the plant in a large percentage of the surplus raising sections.

Corn and oats moved upward with wheat. Country offerings of corn remained scanty, and predictions were current that pigs would go on feed earlier this season than usual, a circumstance pointing to increased farm use of corn for feed.

Provisions averaged higher, responsive to upturns in the value of hogs.

Closing indemnities: Wheat—May, 55⅛, 57½@57¼; July, 54¼@54⅜, 56¼@56⅜. Corn—March, 39¼, offers; May, 39⅞@40, 40⅜@40½; July, 41¼, 42¼.

Cash grain:

WHEAT—No. 2 red, 55¾; No. 4 yellow hard, 53⅜. CORN—No. 3 mixed, 35½; No. 2 yellow, 37@37¼; No. 2 white, 37⅜. OATS—No. 2 white, 24¾. RYE—No sales. BARLEY—42@57. TIMOTHY SEED—4.00@4.25. CLOVER SEED—13.15@15.75.

GRAIN AND PROVISIONS FUTURES:

Wheat—	High.	Low.	Close.
December	53½	52¾	53½
March	54½	53½	54½
May	56⅛	55⅛	55⅞
July	55¼	54⅜	55
Corn—			
December	35¼	35	35¼
March	....	....	38⅞
May	40⅜	39⅞	40¼
July	41⅜	41¼	41⅜
Oats—			
December	23⅞	23½	23⅞
May	25⅜	25⅛	25¼
July	25	24⅞	25
Rye—			
December	40	39¾	40
March	43⅜	43½	43½
May	45	44⅜	45
July	....	....	44⅞
Lard—			
December	....	....	5.55
January	5.47	5.45	5.45
March	....	....	5.57
Bellies—			
January	....	....	5.62
May	....	....	6.10

BANK AND TRUST STOCKS.

New York, Dec. 24 (A.P.).—Over-the-market market:

BANKS.	Bid.	Asked.
Chase Natl.	28¾	30¾
Chat. & Phen	17½	19½
Commercial	133	138
*First Natl	1870	1970
Manhattan	28½	30½
Natl. City	38	40
Public	20	22
TRUST COMPANIES.		
Bankers	57	59
Brooklyn Trust	160	170
Cen. Hanover	131	135
Chemical	26½	28½
Continental	13½	15½
Corn Exchange	59	62
Empire	22¼	24¼
Guaranty	251	256
Irving	17	18
Manufacturers	28½	30½
New York Trust	70½	73½
United States	1450	1550
INSURANCE.		
Aetna Cas. & S	28	33
Agricultural	50	60
Amer. Home	7	10
Amer. Surety	14	17
Boston	260	285
City of New York	90	110
Conn. Gen. Life	38	40
Fid. & Dep	67	75
Firemen's Ins	7¼	8¾
Glen Falls	35	37
Globe & Rut	212	262
Hanover	15½	17½
Hartford Fire	31¼	33¼
Home Ins	13	15
Kansas City	600	700
Mass. Bond	45	53
Natl. Fire	28	30
Prov. Wash	22	24
St. Paul Fire	97	107
Sun Life	375	475
Travelers	410	460

*Ex dividend.

PHILADELPHIA MARKETS.

New York, Dec. 24 (A.P.).—CHEESE—Single Daisies, fresh, 14¼@15.

POULTRY—Alive: Turkeys, fancy, young, 28; old gobblers, 21@22. Dressed: Turkeys, nearby, fancy, 30; fair to good, 25@28; fancy Northwestern, 30; fancy Western, 29; fancy Southwestern, 27@29; fair to good, 23@26; old Toms, 24@26.

BUTTER—Top, 33@36; 92 score, 32; 89-91 score, 27½@30½; 86-88 score, 26@27.

EGGS—Irregular on fresh stock, with receipts and demand light. However, stocks closed cleared. Refrigerators, steady to firm and unchanged; trading only fair; nearby white extras, 33@36; nearby brown extras, 33@36; other grades, unchanged; receipts, 2,890.

LIVE STOCK MARKETS.

Chicago, Dec. 24 (A.P.).—(United States Department of Agriculture).—HOGS—Receipts, 20,000, including 12,000 direct, active, 15 to mostly 25 cents higher; packing sows, steady to strong; 170 to 230 pounds, 4.50@4.60; top, 4.65; 240 to 290 pounds, 4.35@4.45; 140 to 160 pounds, 4.35@4.60; pigs, 4.00@4.25; packing sows, 3.55@3.75; light light, good and choice, 140 to 160 pounds, 4.25@4.60; lightweight, 160 to 200 pounds, 4.45@4.65; medium weight, 200 to 250 pounds, 4.40@4.65; heavyweight, 200 to 250 pounds, 4.40@4.65; heavyweight, 250 to 350 pounds, 4.20@4.50; packing sows, medium and good, 275 to 500 pounds, 3.55@3.80; pigs, good and choice, 100 to 130 pounds, 3.75@4.35.

CATTLE—Receipts, 5,000; calves, 1,500; medium weights and weighty steers, 25 or more over; in-between grades showing most decline; yearlings and light steers, moderately active and mostly steady; she stock steady to 25 higher; bulls and vealers, stronger; most steers 5.50@8.50, and the early top 10.25; slaughter cattle and vealers, steers, good and choice, 600 to 900 pounds, 7.25@11.00; 900 to 1,100 pounds, 7.25@11.25; 1,100 to 1,300 pounds, 7.25@11.25; 900 to 1,100 pounds, 7.25@11.25; 1,100 to 1,300 pounds, 7.25@11.25; common and medium, 600 to 1,300 pounds, 3.50@7.50; heifers, good and choice, 550 to 850 pounds, 5.50@8.50; common and medium, 3.00@5.50; cows, good and choice, 3.25@4.75; common and medium, 2.75@3.25; low cutter and cutter, 1.75@2.75; bulls (yearlings excluded), good and choice (beef), 3.60@4.25; cutter to medium, 2.50@3.75; vealers (milk fed), good and choice, 6.00@7.75; medium, 4.50@6.00; cull and common, 3.00@4.50; stocker and feeder cattle, steers, good and choice, 500 to 1,050 pounds, 4.75@5.75; common and medium, 3.00@4.75.

SHEEP AND LAMBS—9,000; asking sharply higher; few early sales, strong to 25 higher; better grade lambs, 5.50@6.00; closely sorted kinds held around 6.25 and above; fat ewes, 2.00@2.75. Lambs —90 lbs. down, good and choice, 5.50@6.50; medium, 4.50@5.50; all weights, common, 3.75@4.50; ewes, 90-150 lbs., medium to choice, 1.50@3.00; all weights, cull and common, 1.25@2.00; feeding lambs, 50-75 lbs., good and choice, 4.50@4.90.

New York, Dec. 24 (A.P.).—CATTLE—465; all consigned direct. Vealers and calves, 1,490; firm. Vealers—Good to choice, 7.50@8.50; medium, 6.00@7.00. Calves nominal.

SHEEP AND LAMBS—7,330; all consigned direct.

HOGS—None received.

SECURITIES PRICE AVERAGES

New York, Dec. 24 (A.P.).—Stock averages:

	50 In.	20 R.R.	20 Ut.	90 Tl.
Today	61.4	32.4	96.8	63.2
Previous day	61.2	32.4	97.3	63.1
Week ago	60.0	30.8	92.8	61.3
Month ago	76.5	42.0	117.0	87.4
Year ago	118.0	92.4	154.3	120.4
3 years ago	200.5	130.1	188.5	186.9
5 years ago	109.7	107.4	104.7	108.5
High (1931)	140.2	106.2	203.9	144.3
Low (1931)	60.0	30.8	92.8	61.3
High (1930)	202.4	141.6	281.3	205.8
Low (1930)	112.9	86.4	146.5	114.7
High (1929)	252.8	167.8	353.1	253.5
Low (1929)	141.3	117.7	156.3	140.2

Bond averages:

	20 in.	20 R.R.	20 ut.	60 tl.
Today	64.6	68.6	82.4	71.9
Previous day	64.9	70.6	82.6	72.7
Week ago	62.8	63.0	80.2	68.5
Month ago	73.8	78.2	89.6	80.5
Year ago	86.2	100.9	97.4	94.8
2 years ago	91.9	104.8	98.4	98.4
3 years ago	94.6	104.6	99.3	99.5
High (1931)	90.4	105.7	101.5	98.7
Low (1931)	62.3	62.3	80.2	68.5
High (1930)	94.9	109.8	101.4	101.9
Low (1930)	83.3	97.3	96.6	92.8
High (1929)	95.3	106.0	99.8	99.9
Low (1929)	90.4	100.8	96.0	96.3

(Copyright, 1931, Standard Statistics Co.)

NEW YORK PRODUCE.

New York, Dec. 24 (A.P.).—BUTTER—Receipts, 17,439; irregular. Creamery, firsts (88 to 91 score), 25@30½.

CHEESE—Receipts, 220,553; steady, unchanged.

EGGS—Receipts, 10,647; irregular. Mixed colors, premium marks, 33½@36; closely selected, 32½@33; extras or average best, 31@32; extra firsts, 29@29½; firsts 24@26½; mediums, firsts and poorer, 18. Nearby and Western hennery brown, fancy to extra fancy, 35@37; gathered extra or average best, 31@33; gathered extra firsts, 30@30½.

POULTRY—Alive, steady. Chickens, by freight, 12@15; express, 13@19; broilers, by freight, 13@15; express, 15@23; fowls, by freight, 12@18; express, 13@18.

SUGAR—Raw, quiet early today, with the undertone steady and prices unchanged at 3.10 for spots; no sales were reported. In refined only a moderate inquiry as reported and prices were unchanged at 4.20 for fine granulated.

COFFEE—Spot steady; demand light; Rio No. 7, 7; Santos No. 4, 8¾@9¼.

CHICAGO STOCKS.

(Quotations by W. B. Hibbs & Co.)

	Bid.	Asked.
Yellow Taxi	10	11⅛
Thompson	12½	14
Wahl	¾	1
Butler Bros	2½	2¼
National Leather	....	⅝
Swift	17¼	17⅛
Swift International	19½	20
Libby, McNeil & Libby	3⅝	4
Midwest Util	5½	5⅜
City Con. com	....	⅛
City Con. pfd	1⅛	2½
Edison	115	115½
Public Service, $100 par	115	128
Public Service, no par	115	128
Quaker com	86½	87
Quaker pfd	98	102
Bendix	17¼	17⅜
Borg Warner	10	10¼
Illinois Brick	4	4½
U. S. Gypsum	18¼	19
Great Lakes Dock & Dredge	11⅛	12⅛
Balaban & Katz	....	40
Cons. com	¼	1
Cons. pfd	....	15
Electric Household	5	5⅝
McCord	3¼	8

BALTIMORE SECURITIES.

Baltimore, Dec. 24—Closing prices:

Adams Express	3⅞
B. & O. R. R.	16⅛
Black & Decker	4⅛
C. & P. Telephone pfd	116¼
Commercial Credit	9⅞
Cons. G. E. L. & P. 5% pfd	97
Kennecott Copper	11¼
Lehman Corp	36⅛
Mfrs. Finance vt	⅝
Natl. Dairy Product	22⅞

COTTONSEED OIL MARKET.

New York, Dec. 24 (A.P.).—COTTONSEED OIL—Closed steady; prime summer yellow, 4.00; prime crude, 3.12½@3.25; December, 4.00; January, 4.30; March, 4.56; May, 4.67; July, 4.78; sales, 2.

BALTIMORE MARKETS.

Baltimore, Md., Dec. 24 (A.P.).—POTATOES—Maryland and Pennsylvania, 100-pound sacks, round whites, U. S. 1s, 75@90.

SWEET POTATOES—Barrels, white yams, ungraded, 50@1.25.

All other items unchanged.

RICHMOND LIVE STOCK.

Richmond, Va., Dec. 24 (A.P.).—HOGS—Light, unchanged; top, 4.50.

CATTLE—Moderate, slow. Veal calves, 4.50@7.50, bulk of sales; a few selected veal, 8.00. Cows, 1.25@4.25; steers, 3.50@7.00. Heifers, quotable 3.00@6.00. Bulls, 3.00@4.25.

SHEEP—Light, unchanged. Lambs, 3.00@6.50. Ewes, 1.00@2.75.

NEW YORK MONEY MARKET.

New York, Dec. 24 (A.P.).—Call money, steady; 3 per cent all day. Time loans, steady; 60 days, 3½; 3-6 months, 3½ per cent. Prime commercial paper, 3¾@4. Bankers' acceptances, unchanged.

Bar silver, quiet and unchanged at 30⅜.

STOCK MOVEMENTS.

New York, Dec. 24 (A.P.).—What the stock market did:

	Thurs.	Wed.
Number of advances	208	138
Number of declines	281	419
Stocks unchanged	215	180
Total issues traded	704	737

RUSH PRINTING
EXPERT SERVICE
BYRON S. ADAMS
"I Never Disappoint"

EQUITABLE
Co-Operative Building Association
Organized 1879.
52D YEAR COMPLETED.
Think of the Future By Saving Now
Join the Equitable and save systematically. Our plan will meet with your approval.
Subscriptions for the 102nd Issue of Stock Being Received
EQUITABLE BUILDING
915 F Street N.W.
JOHN JOY EDSON, President
WALTER S. PRATT, Jr., Secretary

BOND PRICES LOWER IN HEAVIER MARKET

Federal Issues Join Decline as Some Rail Loans Show Strength.

New York, Dec. 24 (A.P.).—Life virtually went out of the bond market today when many traders, long before the closing hour, began to shelve bids and offers and prepare for the long week-end holiday.

The result was that, although prices finished on the heavy side of the ledger, the trading was the thinnest in weeks. Sales totaled but $9,715,000, or about $4,000,000 under those of Wednesday. The average price of 60 corporate issues was down half a point, the same as yesterday.

The news of the day, such as the signing yesterday of the international debt moratorium by President Hoover and the Young plan advisory committee's recommendation for an adjustment of reparations and other debt questions, apparently had little effect on prices. Even German bonds did not respond as had been anticipated.

Federal Issues Sag.

One of the discouraging features of the session was the falling off of United States Government obligations. Five of these sank to new lows, including Liberty First and Fourth 4¼s. Liberty registered fourth 4¼s made a slight gain.

In the domestic list railway loans, which for four days led an upward movement, also took the leading position in the downward trend.

Among the weak carriers were some loans of Baltimore & Ohio, Boston & Maine, Central of Georgia, Chesapeake & Ohio, Burlington, Delaware & Hudson, Erie, Hudson & Manhattan, Illinois Central, Missouri Pacific, Nickel Plate, New Haven, Northern Pacific, St. Louis & San Francisco, Wabash and Western Pacific.

Strength Is Shown.

But a number of the transportation lines exhibited strength. Among these were some of the Atchisons, Canadian Pacifics, Central Pacifics, Northwesterns, Great Northerns, Pennsylvanias and Union Pacifics.

The foreign list mixed its gains and losses. British 5½s, after reaching a new high for the movement, closed off and German 5½s lost 1⅜. The German 7s, however, added ½ point. Argentines were weak, as were Hungarians. Japanese issues, after sagging to some new lows, recovered and closed at an advance.

Speyer & Co. announced that funds have been received to pay the January 1 coupons of the Hungarian consolidated municipal 7½ per cent loan of 1925 and of the 7 per cent loan of 1926, and also to redeem at par on that date the 173,500 consolidated municipal 7½ per cent bonds drawn for the sinking fund. The company also stated it had received funds to pay the February 1, 1932 coupon on the 7½ per cent Kingdom of Hungary state loan.

2 Banking Houses To Merge on Jan. 1

Kidder, Peabody & Co. and Kissel, Kinnicutt Are to Join Forces.

New York, Dec. 24 (A.P.).—Kidder, Peabody & Co., and Kissel, Kinnicutt & Co., two widely known Wall street investment houses, announced today that they will merge on January 1.

The enlarged firm will retain the name of Kidder, Peabody & Co. This company was organized 65 years ago, largely with New England capital. Kissel, Kinnicutt & Co. was formed 25 years ago. G. Hermann Kinnicutt, New York Stock Exchange member of the firm which bears his name, was formerly an associate of the late J. Pierpont Morgan.

Andrew Stewart, F. J. Humphrey, William Ferguson and Philip M. Hayes, partners in Kissel, Kinnicutt & Co., will be partners in the merged firm. A substantial part of the Kissel, Kinnicutt & Co. organization, it was stated, will be associated with Kidder, Peabody & Co., which will have its principal offices in New York and Boston.

Bank of England.

London, Dec. 24 (A.P.).—The weekly statement of the Bank of England shows the following changes in pounds: Total reserve decrease, 6,572,000; circulation increased, 6,497,000; bullion decreased, 75,000; other securities increased, 2,531,000; public deposits increased, 2,615,000; other deposits decreased, 514,000; notes reserve decreased, 6,491,000; government securities increased, 6,140,000.

The proportion of the bank's reserve to liability is 20.94 per cent, compared with 26.62 last week.

Rate of discount, 6 per cent.

Bank of France.

Paris, Dec. 24 (A.P.).—The weekly statement of the Bank of France shows the following changes in francs: Gold increased, 70,000,000; sight balances abroad decreased 443,000,000; bills discounted at home increased 194,000,000; bills bought abroad increased 206,000,000; advances decreased 40,000,000; circulation decreased 122,000,000; current accounts increased 175,000,000.

Rate of discount, 2½ per cent.

Hand-Picked Corn Found Cheaper.

Lincoln, Nebr. (A.P.).—Nebraska farmers have found it cheaper to hand-pick their corn than to use machines this year, says L. R. Snipes of the University of Nebraska's agricultural college. Some farmers have reported corn can be hand-picked for from 2 to 3 cents a bushel.

DAILY COTTON MARKET.

New York, Dec. 24.

PORT MOVEMENT.

	Middling.	Receipts.	Exports.	Stock.
N. Orleans	6.23	3,595	4,462	836,563
Galveston	6.05	8,563	.....	904,271
Mobile	5.85	997	.....	239,740
Savannah	6.15	1,500	.....	322,478
Charleston	....	73	.....	155,262
Wilm'gton	....	287	.....	20,554
Norfolk	6.35	272	.....	70,413
Baltimore	....	.....	.....	1,580
New York	6.40	.....	.....	222,240
Boston	....	.....	.....	12,300
Houston	5.90	6,229	28,617	1,606,354
C. Christi	....	831	5,437	97,805
M. Ports	....	55	.....	174,211
Ttl. today	....	22,404	38,516	4,663,972
Ttl. week	....	180,569	179,804	
Ttl. season	....	6,079,053	3,752,519	

Sales—New Orleans, 3,852; Galveston, 500; Mobile, 504; Savannah, 1,547; Norfolk, 5; New York, 2,000; Houston, 2,665; total today, 11,073.

INTERIOR MOVEMENT.

	Middling.	Receipts.	Shipm'ts.	Stock.
Memphis	5.70	2,844	9,541	489,414
Augusta	6.13	437	542	135,874
St. Louis	....	572	534	1,186
F. Worth	5.60	.....	.....	.....
L. Rock	5.60	1,667	1,008	80,335
Atlanta	6.15	.....	.....	.....
Dallas	5.65	.....	.....	.....
M'gomery	5.75	.....	.....	.....
Ttl. today	....	11,520	11,625	707,109

Sales—Memphis, 8,326; Augusta, 134; Fort Worth, 1,863; Little Rock, 847; Dallas, 7,532; Montgomery, 81; total today, 18,783.

NEW YORK CURB MARKET TRANSACTIONS OF YESTERDAY

Sales in hundreds		High	Low	Close
	A.			
1	Air Invest vtc	½	½	½
2	Air Invest cv pf	3	3	3
10	Allegh Gas	⅜	⅛	⅛
2	Allied Mills	4⅝	4½	4⅝
625	Alum Co Am AS	55	53	54
1	Alum Co Am pf (6)	57	57	57
4	Am Brit & Cont	½	⅜	½
1	Am Capital A	⅝	⅝	⅝
4	Am Cit P&LA (3r)	20	20	20
15	Am C P&LB (10%f)	1¾	1⅝	1⅝
12	Am C P A (10%f)	1¼	1	1¼
4	Am C P B (10%f)	1½	1¼	1½
3	Am Corp (.30h)	⅜	⅜	⅜
17	Am Cyan B	3	2⅞	3
3	Am Equities	1¾	1¾	1¾
19	Am & Fgn P war	4	3¾	3⅞
8	Am Founders	¾	¾	¾
7	Am Gas & El (1a)	37¾	36⅞	37¼
9	Am Invest B	1¾	1¾	1¾
3	Am Lt & T (2½)	21½	20⅛	20⅛
4	Am Maracaibo	¼	¼	¼
15	Am Nat Gas	¼	⅛	⅛
2	Am Sta PSA (1.60r)	3¾	3⅛	3⅛
282	Am Sup Power	3⅞	3½	3⅞
5	Am Sup Pow 1pr(6)	55	52¼	53½
250	Am Th pf(¼)AS	3	3	3
4	Am Ut & G B vtc	⅜	¼	⅜
7	Appalach Gas	⅜	¼	¼
2	Appal Gas war	⅛	⅛	⅛
2	Arctur Rad Tube	1⅝	1⅝	1⅝
8	Ark Nat Gas A	2⅛	2	2⅛
180	Arundel C (3) AS	26½	26⅛	26½
6	As El Ind (.30)	3¼	3⅛	3¼
1	As G&Elalctf(1.60)	10½	10½	10½
23	As G&El A (5%f)	4	3⅞	3⅞
6	As G&E war	⅛	⅛	⅛
2	As Laundries	⅜	⅜	⅜
2	Atl Lobos	⅛	⅛	⅛
525	Atl Sec Corp AS	2½	2½	2½
6	Atlas Util	4⅜	4¼	4⅜
2	Avia Sec N Eng	1½	1½	1½
	B			
2	Ben Ind Ln (1½)	10⅝	10⅜	10⅝
5	Bliss E W (8%f)	3⅛	3⅛	3⅛
7	Blue Ridge	1⅜	1¼	1⅜
12	Blue R cvt pf (3r)	17	16⅝	17
3	Braz Tr & Lt (1)	9¼	8¾	8¾
2	Brill A (.34k)	2⅛	2⅛	2⅛
1	Buckeye P L (4)	31	31	31
1	BuffN&EP pf (1.60)	21	20⅝	21
1	Butler Bros	2	2	2
	C			
10	CAM Co vtc	⅛	⅛	⅛
2	CAM Co pf	⅛	⅛	⅛
6	Can Marc Wirel	1	⅞	1
2	Carib Syn	⅜	⅜	⅜
1	Carnation (1½a)	17¼	17¼	17¼
2	Celluloid 1 pf	29¾	29¾	29¾
3	CenHG&E vtc (.80)	20	18	18
12	Cent P S A (5%f)	[illegible]	1½	1⅝
8	Cent St El	1⅝	1½	1½
3	Chain Str St	5⅞	5¾	5⅞
91	Cities Serv (.30a)	5½	5¼	5½
2	City Serv pf (6)	45¾	45½	45½
1	Colts Pat F (1½)	8⅞	8⅞	8⅞
1	Colum Pict (5%f)	3¼	3¼	3¼
1	Colum Pic vtc(5%f)	3⅛	3⅛	3⅛
3	Comwlth Edis (8)	117	117	117
24	Comwlth Edis rts	1⅜	1¼	1¼
66	Com & So war	⅛	½	⅛
3	Cons Cop Min	1	1	1
5	Con G&EBalt (3.60)	62⅛	62	62⅛
25	CG&EP pf A(25)AS	96½	96½	96½
5	Cons G Ut A	2	1⅞	1⅞
4	Cons Theaters vtc	¼	¼	¼
9	Cons Ret St	1¼	1⅛	1⅛
1	Cont Shar cvt pf	2¼	2¼	2¼
1279	Cont Sh pf B AS	1½	1½	1½
1	Cooper Bess	2⅛	2⅛	2⅛
1	Copeland Prod	8⅜	8⅜	8⅜
10	Cord Corp	7	7	7
2	Corp Sec Chi (6%f)	2	2	2
2	Corroon & Rey	1	1	1
11	Cor & Rey pf A	8	8	8
3	Cosden Oil pf	2⅞	1¾	2⅞
5	Crown C Pet	¼	¼	¼
2	Crown C Intl A	1¼	1¼	1¼
15	Cuban Ca war	1-32	1-32	1-32
1	Cusi Mex	⅛	⅛	⅛
	D			
2	Dan Reeves (1½)	17⅞	15⅞	17⅞
6	Dayton Airplane	⅛	⅛	⅛
6	Deere & Co	10¼	10	10
12	De Forest	1¼	1⅛	1⅛
1	Detroit Aircraft	⅛	⅛	⅛
10	Dixon Crucible(4)AS	69	69	69
1	Dow Chem (2)	32	32	32
1	Dubilier Con	1¼	1¼	1¼
1	Durant Motor	¾	¾	¾
	E			
22	East Sta Pow B	3	2¼	3
2	East Ut Asso cv	3½	3¼	3¼
1	Eastern Ut A	⅞	⅞	⅞
2	Ed Bros Strs (½)	4½	4½	4½
2	Eisler Elec	1⅛	1⅛	1⅛
363	El Bd & Sh (6%f)	10⅝	10	10⅛
8	El Bd & Sh pf (6)	56	52	52
9	El Bd & Sh 5pf (5)	50	46	46
750	El Pow As (1) AS	7½	6¾	6¾
8	El P As A (1)	6⅝	6⅜	6½
1	El P & L opt war	4	4	4
5	Elect Share (6%f)	3½	3⅛	3⅛
1	Elect Sh pf (6r)	40	40	40
50	Emp G&F 8pf(8)AS	51¾	51¾	51¾
100	Emp G&F 7pf(7)AS	44¾	43⅞	43⅞
2	Europe El A (.60)	2¼	2¼	2¼
10	Europe El deb rts	¼	¼	¼
2	Evans Wallo	⅜	¼	⅜
	F			
50	Fajardo Sugar AS	15¾	15¾	15¾
2	Fed Bake Shop	⅝	⅝	⅝
1	Feder Met	6¼	6¼	6¼
2	Fiat rcts (.94½)	6	5¾	6
2	Fire As Phila (1.60)	6	6	6
50	Fla P & L 7pf(7)AS	75	75	75
2	Flintkote A	3	3	3
3	Ford M Can A	8⅞	8¾	8⅞
9	Ford Mot Ltd (.366)	4⅝	4½	4½
1	Foremost Fab	¼	¼	¼
9	Foundation Fgn A	2⅜	2⅜	2⅜
16	Fox Theater A	⅜	⅜	⅜
11	Gen Aviation Corp	3	2⅞	3
10	Gen Pub S pf (6)AS	35	35	35
1	Gen Silk Corp	⅛	⅛	⅛
1	Gen Th Eq cv pf	½	½	½
2	Glen Alden (4)	21⅜	21⅜	21⅜
2	Globe Underw(.40k)	4¾	4¾	4¾
3	Gold Seal Elec	⅛	⅛	⅛
42	Goldman Sachs	1⅞	1⅞	1⅞
100	Gorh Inc pf AS	10	9¾	10
1	Gotham Knit	⅝	⅝	⅝
40	GtA&P nv (6½g)AS	147½	145	145
20	Groc Str vtc	1¼	1⅛	1¼
11	Gulf Oil Pa	27⅜	26½	26½
	H			
5	Hamilton Gas vtc	⅞	⅞	⅞
1	Hecla Min (.40)	4⅜	4⅜	4⅜
3	Helena Rubin	⅜	⅜	⅜
10	Hir Walker (¼)	2⅛	2	2⅛
1	Horn & Hard (2½)	27	27	27
15	Hudson Bay M & S	2⅛	2	2
16	Humble Oil (2)	45⅞	45½	45½
1	Huyl S Del pf (7)	40	40	40
1	Hydro El Sec	5¾	5¾	5¾
1	Hygrade Fd	3½	3½	3½
	I			
50	Ill P & L $6pf(6)AS	50¼	50¼	50¼
2	Imp Oil Can (½)	7⅞	7⅞	7⅞
1	Ind Ter Ill A	4⅜	4⅜	4⅜
2	Indust Fin ctf	1⅝	1⅝	1⅝
18	Insull Util (6%f)	5⅝	5½	5⅝
10	Insuran Sec	1⅞	1⅞	1⅞
2	Intercon Petrol	⅛	⅛	⅛
28	Internat Pet (1)	9	8⅞	9
5	Inter Prod	¾	½	½
1	Inter Util B	1¾	1¾	1¾
	K			
10	Kirby Pet	¼	¼	¼
36	Kolster Brandes	1¾	1⅝	1¾
	L			
2	Lackaw Sec (4)	24¾	24¾	24¾
1	Lefcourt Real(1.60)	4⅛	4⅛	4⅛
4	Lefc Real pf (3)	17	17	17
15	LoneStarGas (.88)	7⅜	7⅛	7¼
10	Long Is L pf(7)AS	94¾	94¾	94¾
29	Louis L & E	¾	⅛	⅛
25	LouisP&L 6 p(6)AS	70	70	70
	M			
11	Magdalena Syn	⅛	⅛	⅛
1	Mapes Cons (4g)	35	35	35
5	Margay Oil	2	1⅞	2
2	Mass Util Asso	2⅜	2⅜	2⅜
10	Mavis Bott A	⅞	¾	⅞
2	Mead John (3¼g)	47	47	47
1	Memph N Gas (.60)	5	5	5
1	Mercant Strs (1)	16	16	16
7	Metal & Min	½	½	½
1	Metro Ch St	⅛	⅛	⅛
8	MidWestUtil (8%f)	5⅝	5¼	5⅝
2	Miss R F Bond rt	5	5	5
8	Mo Kans P L	1⅛	1⅛	1⅛
8	MoKan P L B vtc	⅛	⅛	⅛
4	Mount Prod (.80)	2⅛	2	2
	N			
9	Nat Am Co	1	1	1
5	Nat Avia	2⅜	2⅜	2⅜
2	Nat Bond Sh (1)	19¼	19	19
1	Nat Food B	¼	¼	¼
4	Nat Fuel G (1)	11⅛	11	11
5	Nat Investors	1⅝	1⅝	1⅝
100	Nat Invest pf AS	17½	15¼	16
250	NatP&L 6% p(6)AS	63⅝	63½	63½
1	Nat Rub Mch	2⅜	2⅜	2⅜
50	Nat Sec Inv pf AS	34½	34½	34½
2	Nat S TSec A(.60a)	1¼	1¼	1¼
1	Nat Sug Ref (2)	23¾	23¾	23¾
1	Nat Trans (1)	6⅝	6⅝	6⅝
14	New Bradford	½	½	½
120	N Eng P pf (6) AS	51⅝	49⅝	49⅝
4	N J Zinc (2)	21⅛	20⅞	20⅞
11	N Mex & Ariz	⅞	⅞	⅞
9	Newport Min	11⅛	10¾	10¾
79	Niag H Pow (.40)	6⅛	6	6
3	Niag Hud A war	⅛	⅛	⅛
1	Niag Hud B war	2¼	2¼	2¼
17	Niag Sh Md(.20)XD	2⅛	2⅛	2⅛
6	Nipissing Mines	1	1	1
2	Nitrate B	⅜	⅜	⅜
1	Noma Elec (.40)	3½	3½	3½
20	Nor Europ Oil	⅛	⅛	⅛
20	Nor St P 6 pf 6) AS	86	86	86
	O			
5	Ohio Cop	⅛	⅛	⅛
1	Outboard Mot A	2	2	2
	P			
4	PacG&E 1 pf (1½)	23⅞	23¾	23¾
450	Pac Tin AS	2¼	2¼	2¼
4	Pac West Oil	4	3⅝	4
1	Pandem Oil	⅛	⅛	⅛
1	Pantepec Oil	⅜	⅜	⅜
1	Parke Dav (1.65g)	19½	19½	19½
30	Par Ru Pr(3½g)AS	36½	36½	36½
1	Pender Gr A (3½)	17	17	17
14740	Pennroad (.40k)AS	2¼	2	2
50	Pa P & L 7 pf(7)AS	90	90	90
1	Pa Wat & Pow (3)	47	47	47
5	Philip Morris	1⅜	1⅜	1⅜
11	Phoenix Sec	⅛	⅛	⅛
2	Pie Bak pf (7) XD	50	50	50
1	Pilot Radio A	2¾	2¾	2¾
3	Pion G M Ltd (.12)	2⅜	2⅜	2⅜
1	Pitney Bowes (4%f)	2⅛	2⅛	2⅛
50	PittsLE(10g) AS XD	36	36	36
1	Potrero Sugar	1	1	1
1	Powdrell & Alex (2)	20	20	20
17	Pruden Inv	3⅞	3⅞	3⅞
10	Pub Ut Hold war	⅛	⅛	⅛
10	Pub Ut Hold xw	⅜	⅜	⅜
10	Pyrene	2½	2½	2½
	R			
50	Rwy & Lgt S(2)AS	15	15	15
5	Raytheon vtc	1⅛	1⅛	1⅛
1	Reiter Fost	¼	¼	¼
3	Relian Manage	1½	1¼	1¼
1	Rep Gas	⅜	⅜	⅜
34	Reybarn Inc	½	½	½
1	Rhode Is P S pf (2)	19¾	19¾	19¾
5	Roan A Cop	5⅛	5½	5½
1	Rockl L & P (.90)	9⅞	9⅞	9⅞
7	Roosevelt Fd	1	¾	1
1	Rossia Intl (.10k)	⅞	⅞	⅞
2	Ruberoid (4)	33¾	33¾	33¾
3	Ryerson (1.20)	9⅝	9⅝	9⅝
	S			
14	St Regis Pap	3¼	3⅛	3¼
5	Salt-Cr Con	¼	¼	¼
17	Salt-Cr Prod (1)	3¼	2¾	3¼
6	Seaboard Util (.28a)	1⅛	1	1
33	Sec All C n v (1)	6	5½	6
3	Segal Lock	1⅝	1½	1½
7	Selected Indus	1	1	1
3	Sel In (al ctf) (5½)	28	28	28
4	Sentry S Con	1	⅞	1
2	Shenandoah pf	8½	8½	8½
40	Singer Mfg (8) AS	130½	125	125
10	Smith A O AS	41	41	41
8	So Penn Oil (1)	9¾	9⅝	9¾
10	Southern C (.20k)	1	1	1
1	South Pipe (2)	7¾	7¾	7¾
15	Southland Roy (.20)	3¾	3⅝	3⅝
4	Span & Gen	⅛	⅛	⅛
2	Spieg May S pf	20	18	18
50	Stand Inv pf AS	5	5	5
72	St Oil Ind (1)	14⅜	14	14⅜
10	St Oil Ky (1.60)	13	12⅝	13
280	St Oil Neb (2) AS	17	16⅛	17
50	St Oil Ohio (2½)AS	24¼	24¼	24¼
100	StPow&L pf (7) AS	60	59¾	60
14	Starrett pf	2	1¾	1¾
50	Stern Bros A AS	33	33	33
5	Stroock & Co	4½	4½	4½
1	Stutz Mot Am	10½	10½	10½
4	Sunray Oil	⅛	⅛	⅛
1	Swan Finch Oil	1¾	1¾	1¾
1928	Swift & Co (2) AS	17⅞	17⅛	17⅞
1	Swift Int (4g)	19¼	19¼	19¼
	T			
16	Taggart	1⅞	1⅝	1¾
2	Tampa El (2a)	25	24¾	24¾
8	Technicolor	1⅝	1½	1½
25	Ten El P 1stpf(7)AS	85	85	85
1	Texon Oil (1)	5¾	5¾	5¾
1	Todd Ship (2)	15¾	15¾	15¾
3	Transcont Air	2⅛	2	2
3	Trans Lux	1⅝	1½	1⅛
4	Tri Cont war	1⅛	⅞	⅞
1	Tubize Ch B	2¼	2¼	2¼
1	Tung-Sol Lamp (1)	3¾	3¾	3¾
	U			
2	Union Gas Can (1)	4	3⅞	3⅞
4	Union Tob	⅛	⅛	⅛
34	Unit Corp war	3¼	2⅞	2⅞
47	Unit Founders	1⅞	1⅝	1¾
21	United Gas	1⅞	1¾	1⅞
3	Unit Gas war	¾	⅝	⅝
2	Unit Gas pf (7)	48⅛	48⅛	48⅛
31	Un Lt & Pow A(1)	6⅝	5⅞	6⅜
5	Un Lt & P cv pf(6)	41	40	40¼
1	Unit Porto R Sug	5	5	5
3	U S & Int Sec	¼	¼	¼
14	U S & I Sec pf	29	25	29
2	U S Dairy Pr A (6)	60	60	60
5	U S Dairy Pr B	7	7	7
7	U S Elec Pow	1⅜	1¼	1¼
1	U S Foil B (½)	2⅝	2⅝	2⅝
12	Unit Verde (1)	4	3⅝	4
8	Utility Equities	2	1¾	1¾
4	Util P & Lt (10%f)	2⅝	2¼	2½
100	Ut P & L pf (7) AS	40	40	40
12	Utility & Ind	2⅛	2	2⅛
	V			
10	Venezuelan Pet	⅛	¼	¼
22	Vick Finan (.30)	3⅞	3¾	3¾
	W			
1	Waitt & B A (2)	9¼	9¼	9⅜
2	Walker Min	⅞	⅞	⅞
25	Welch Grape(2g)AS	37	37	37
150	West Md pf AS	29	29	29
1	West Pow pf (7)XD	90	90	90
4	West Va C & C	⅛	¼	¼
5	Woolwor Ltd (.178)	7¾	7¾	7¾

Sales in hundreds		High	Low	Close
	DOMESTIC BONDS.			
	A.			
2	Ala Pow 5s, 1968	90	90	90
5	Ala Pow 4½s, 1967	81⅛	81⅛	81⅛
16	Alumin Co 5s, 1952	98	97	97½
7	Alumin Ltd 5s, 1948	67	66	66
6	Am Cmwlth Pow 5½s, 1953	18⅞	18	18
15	Am Cmwlth Pow 6s, 1940	19⅞	19¼	19¼
4	Am Community P 5½s, 1953	22	22	22
11	Am & Cont Corp 5s, 1943	48	46	47
1	Am El & Pow 6s, 1957, A	32	32	32
31	Am G & E 5s, 2028	82	80½	82
8	Am G & Pow 5s, 1953	36½	36	36½
16	Am Pow & L 6s, 2016	75	74	75
6	Am Rad 4½s, 1947	86¼	86	86
1	Am Roll M 5s, 1948	46	46	46
6	Appalach Gas 6s, 1945	7¼	7	7
6	Appalach Gas 6s, 1945, B	7½	7	7
1	Appalach Pow 5s, 1956	86	86	86
6	Ark Pow & Lgt 5s, 1956	78	77½	78
1	Asso Dye & Pr 6s, 1938, ww	20	20	20
2	Asso Elec 4½s, 1953	55	54¼	55
3	Asso G & E 5½s, 1938, inv ctf	36	35	36
43	Asso G & E 5s, 1950	40	38	39½
4	Asso G & E 5½s, 1977	41	41	41
65	Asso G & E 5s, 1968	39	37¾	38⅜
37	Asso G & E 4½s, 1949, C	36¾	34⅝	35
17	Assoc Tel Util 5½s, 1944, C	52	51⅝	52
1	Asso Tel & Tel 5½s, 1955, A	64	64	64
	B.			
2	Bell Tel Can 5s, 1955, A	86	85	86
2	Bell Tel Can 5s, 1960, C	86	86	86
6	Birmingh Elec 4½s, 1968	75	75	75
4	Bflo Gen El 5s, 1956	103	103	103
	C.			
12	Can Nat Ry Eq 7s, 1935, E	99½	99⅛	99½
40	Cap Admin 5s, 1953, A, xw	75	75	75
3	Cap Admin 5s, 1953, A, ww	75	75	75
10	Caro P & L 5s, 1956	86	82	82
4	Caterp Trac 5s, 1935	80¼	80¼	80¼
9	Cent Ill P S 4½s, 1967, F	69⅞	68	68
5	Cent P & L 5s, 1956	64	62¼	64
2	Cent Pow 5s, 1957, D	61½	61½	61½
28	Cent Pub Serv 5½s, 1949	20⅞	20⅝	20⅝
39	Cent St El 5½s, 1954	35	33½	33½
18	Cent St El 5s, 1948	33½	32⅞	33½
16	Cent St P & L 5½s, 1953	46½	45	45
9	Chic Dist El 4½s, 1970, A	70½	70	70
20	Cities Ser 5s, 1966	42	41	41
182	Cities Ser 5s, 1950	43⅝	42¾	43⅝
5	Cities Ser Gas 5½s, 1942	50½	50	50½
1	Cities Ser G Pipe 6s, 1943	55	55	55
30	Cities Ser Pow 5½s, 1952	54⅛	53½	53⅞
6	Cleve El Illum 5s, 1954, A	99¾	99½	99½
10	Cleve El Illum 5s, 1939	100¼	100	100
1	Comwlth Ed 4½s, 1957, D	92½	92½	92½
26	Comwlth Ed 4s, 1981, F	80⅞	80¼	80⅞
10	Community P & L 5s, 1957	54	53	54
1	Cons Gas Balt 4½s, 1970, H	96	96	96
2	Cons Gas Util 6½s, 1943, A	12	12	12
1	Cons Gas Util 6s, 1943, A	27	27	27
11	Consum Pow 4½s, 1958	93¾	92¾	93
36	Cont Gas & El 5s, 1958, A	62	60½	62
20	Cont Oil 5½s, 1937	80	80	80
2	Crane Co 5s, 1940	85	85	85
3	Cudahy P 5½s, 1937	80½	80½	80½
	D			
4	Detroit C Gas 6s, 1947, A	94	94	94
1	Duquesne Gas 6s, 1945	9¼	9¼	9¼
	E			
2	East Util Inv 5s, 1954, A	24½	24	24
7	Ed Elec Ill 5s, 1933	99¾	99⅛	99¾
2	Elec Ill 4s, 1932	98¾	98¾	98¾
43	Elec Pow & Lt 5s, 2030	54⅛	53	53¾
17	Empire O & R 5½s, 1942	45½	45¼	45¼
	F			
1	Firestone Cot M 5s, 1948	54½	54½	54½
5	Fisk Rub 5½s, 1931	11	11	11
1	Fisk Rub 5½s, 1931, cod	10⅛	10⅛	10⅛
5	Fisk Rub 5½s, 1931	11	11	11
19	Fla Pow & Lt 5s, 1954	69¼	69	69
2	Fla Pow 5½s, A, 1979	48¾	48½	48¾
	G			
3	Gary E & G 5s, 1934, A	74½	74	74
3	Gatineau Pow 5s, 1956	64⅝	64¼	64¼
2	Gatineau Pow 6s, 1941, B	56	55¾	55¾
5	Gen Mot Accep 5s, 1932	100	100	100
12	Gen Mot Accep 5s, 1934	96½	96¼	96¼
4	Gen Pub Util 6½s, 1956	32	31½	31½
3	Gen Pub Util 5s, 1931	31	31	31
2	Gen Rayon 6s, 1948, xw	33½	33½	33½
2	Gen Wat Works 6s, 1944, B	12⅞	12⅞	12⅞
4	Geo Pow 5s, 1967	84	83⅝	84
4	Gillette 5s, 1940	79⅞	79½	79½
1	Grand Trunk 6½s, 1936	89¾	89¾	89¾
1	Green Mt Pow 5s, 1948	96	96	96
5	Gulf Oil Pa 5s, 1947	92¾	92¾	92¾
16	Gulf Oil Pa 5s, 1937	91¼	91	91
3	Gulf St Ut 5s, 1956, A	75	74	74
	H			
1	Hood Rub 7s, 1936	50	50	50
1	Hood Rub 5½s, 1936	37	37	37
10	Houst Gulf Gas 6s, 1943, A	45½	45½	45½
2	Houst Lt & Pow 4½s, 1981, E	80½	80½	80½
2	Houst Lt & Pow 5s, A, 1953	93½	93½	93½
10	Hygrade Foods 6s, 1949, A	46¼	45	45
	I			
1	IllNor Ut 5s, 1957	88	88	88
29	Ill Pow & Lt 5s, 1956, C	75	73⅝	74⅞
11	Ill Pow & Lgt 5½s, 1957	61	60	60
12	Ill Pow & Lt 6s, 1953, A	85¾	84	85½
11	Ill Pow & L 5½s, 1954, B	79½	79	79½
10	Indep Oil 6s, 1939	67½	67	67
1	Ind E 5s, 1951, C	58	58	58
1	Ind & Mich 5s, 1955	94	94	94
8	Indnapls P & L 5s, 1957, A	91½	91¼	91¼
31	Insull Util Inv 6s, 1940, B	31	29½	31
8	Intercont Pow 6s, 1948, A, ww	4¼	4	4
11	Interl Pow Sec 7s, D, 1936, Sta	80	79	79
2	Interl Pow Sec 6½s, 1955, C	66½	66¼	66¼
1	Interl Sec Am 5s, 1947	42½	42½	42½
7	Inters Pow 6s, 1952	48	46½	46½
7	Inters Pow 5s, 1957	65	65	65
5	Inters Pub Serv 4½s, 1958	62	60¼	62
13	Inters Pub Serv 5s, 1956, D	68	64½	64½
8	Iowa-Neb Lt & P 5s, 1957	73	70	73
11	Iowa-Neb Lt & P 5s, 1961, B	70½	70⅛	70⅜
3	Iowa Pub Ser 5s, 1957	83⅛	83⅛	83⅛
	J			
1	Jamaica Wat Sup 5½s, A, 1955	93½	93½	93½
2	Jersey Cent P & L 4½s, C, 1961	82½	82½	82½
1	Jersey Cent P & L 5s, 1947, B	94	94	94
	K			
6	Keyston Tel 5½s, 1955	54	54	54
2	Kop Gas & C 5s, 1947	69½	69½	69½
	L			
2	Lehigh P S 6s, 2026, A	74½	73	73
1	Libby McN & L 5s, 1942	78½	78½	78½
9	Louis P & L 5s, 1957	81	79¼	81
	M			
9	Mass Gas 5½s, 1946	92¾	92⅛	92¾
2	Mass Gas 5s, 1955	83⅝	83⅛	83⅛
2	McCord Rad 6s, 1943, ww	30	30	30
5	Mid West Util 5s, 1932	69	67	67
7	Mid West Util 5s, 1933	50	50	50
5	Mid West Util 5s, 1934	44½	44	44
9	Minn G Lt 4½s, 1950	72¾	71	71
2	Miss Pow & Lt Co 5s, 1957	70	69½	69½
1	Miss Riv Pow 5s, 1951	93	93	93
1	Monenga W P 5½s, 1953, B	74	74	74
21	Montreal L H & P 5s, 1951, A	84	82¾	82¾
	N			
1	Narragansett 5s, 1957	97¼	97¼	97¼
3	Natl El Pow 5s, 1978	37⅝	35⅝	35⅝
4	Nat Pow & Lt 6s, 2026, A	77	77	77
8	Nat Pow & Lt 5s, 2030, B	66¾	66[illegible]	66¾
20	Nat Pub Serv 5s, 1978	36	35¼	36
2	Neisner Bros 6s, 1948	27⅛	27⅛	27⅛
5	Nevada Cal El 5s, 1956	71½	69⅛	69⅛
13	New Eng G & E 5s, 1950	58¼	56	58¼
3	New Eng Gas & El 5s, 1947	58¾	58¾	58¾
9	New Eng Pow 5½s, 1954	63¾	62¾	63¾
8	New Eng Pow 5s, 1948	58½	58½	58½
8	New Orl Pub Ser 4½s, 1935	73⅛	73	73
8	N Y Pow & Lt 4½s, 1967	85⅛	85	85
5	Niag Falls Pow 6s, 1950	102	102	102
10	Nor Am L & P 5s, 1936	80	80	80
2	Nor Oh Pow & Lt 5½s, 1951	92	92	92
1	Nor State Pow 5½s, 1940	82	82	82
1	Nor State Pow 4½s, 1961	85	85	85
	O			
3	Ohio Pow 5s, 1952, B	95	94	95
3	Ohio Pow 4½s, 1956, D	89	88	89
2	Oklahoma G & E 5s, 1950	82½	82½	82½
	P			
1	Pac Gas & El 4½s, 1957, E	89⅛	89⅛	89⅛
7	Pac G & E 4½s, 1960, F	89	89	89
10	Pac G & E 5½s, 1952, C	99½	99	99½
5	Pac G & E 6s, 1941, B	101½	101⅜	101½
3	Pac Invest 5s, 1948, A, xw	56	54¾	54¾
7	Pac West Oil 6½s, 1943	51⅞	51½	51½
3	Penn Cen P & L 4½s, 1977	75	75	75
17	Penn Oh Ed 6s, 1950, xw	77½	77	77
5	Penn Oh Pow & Lt 5½s, 1954, A	94¾	94¾	94¾
1	Penn Wat & Pow 4½s, 1968, B	86	86	86
4	Peo Gas L & C 4s, 1981, B	81½	81¼	81½
1	Peop Lt & P 5s, 1979, ww	3⅝	3⅝	3⅝
12	Phila El Pow 5½s, 1972	100⅛	99⅞	99⅞
1	Phila Rap Tr 6s, 1962	52	52	52
1	Phil Sub Gas & E 4½s, 1957	95	95	95
3	Pitts Coal Co 6s, 1949	83	83	83
2	Portland Gas & Coke 5s, 1940	93	93	93
2	Procter & Gam 4½s, 1947	98¾	98¾	98¾
1	Pub Ser N Ill 4½s, 1978, D	80	80	80
5	Pub Ser N Ill 4½s, 1981, F	78½	77½	78
2	Pug Sd P & L 5½s, 1949	75¾	74½	75¾
	R			
1	Reliance Mang 5s, 1954, A	88¼	88¼	88¼
	S			
14	Safe Har Wat 4½s, 1979	93⅛	90	90
5	Schulte R E 6s, 1935, xw	45	45	45
9	Shawing W & P 4½s, 1970, D	69½	69½	69½
1	Shawing W & P 5s, 1970, C	77	77	77
43	S E P & L 6s, 2025, A, xw	74⅞	73½	73½
2	South Cal Ed 5s, 1951	97½	97⅜	97⅜
10	South Cal Ed 5s, 1952	97⅜	97½	97½
13	South Cal Ed 5s, 1954	97½	97¼	97¼
27	Southern Nat Gas 6s, 1944	29⅞	27	29⅞
12	Southwest G & E 5s, 1957, A	75	72	72
8	Southwest Nat Gas 6s, 1945	19⅜	19	19
3	Southwest P & L 6s, 2022, A	72	71¼	71¼
3	Stand G & E 6s, 1935	74¼	74	74¼
6	Stand G & E 6s, 1935, conv	75	74½	74½
2	Stand G & E 6s, 1951	65¾	65¾	65¾
17	Standard P & Lt 6s, 1957	63	62	63
4	Superpower Ill 4½s, 1968	69¾	69¾	69¾
4	Swift & Co 5s, 1940	92	91½	92
7	Swift & Co 5s, 1944	100½	100¼	100½
	T			
12	Tex El Serv 5s, 1960	78½	77	77
2	Tex P & Lt 5s, 1956	85	85	85
11	Tobacco Prod 6½s, 2022	76½	75½	75½
4	Tri Util 5s, 1979	2¾	2¼	2¼
	U			
3	Un Lt & P 6½s, 1974	59	58	58
3	Un Lt & P 6s, 1975	58½	57	57
13	Un Lt & Ry 5½s, 1952	58½	56½	57⅞
18	U S Rub 6s, 1933	61	59	61
3	U S Rub 6½s, 1932	95	95	95
2	U S Rub 6½s, 1935	58	58	58
2	U S Rub 6½s, 1936	40	40	40
3	U S Rub 6½s, 1937	40	39⅞	40
3	U S Rub 6½s, 1938	40	39⅞	40
8	Van Camp Pkg 6s, 1948	49	49	49
3	Virg Pub Serv 6s, 1946	58	55	58
1	Virg Pub Ser 5½s, 1946, A	71½	71½	71½
1	Virg Pub Ser 5s, 1950, B	63	63	63
	W			
5	Waldorf Ast 7s, 1954	19¾	19	19
1	West News Del 6s, 1944	22	22	22
2	West Pa 5s, 2030	57	57	57
1	West Tex Util 5s, 1957, A	57⅝	57⅝	57⅝
1	Westvaco Chlor 5½s, 1937	97	97	97
	FOREIGN BONDS.			
	A			
4	Agri Mtg Bk 7s, 1947	19	19	19
	B			
3	Bogota Mtg Bk 7s, 1947	25	24	25
1	Bogota Mtg Bk 7s, 1947, new	25	25	25
1	Buen Aires Prov 7½s, 1947	30⅞	30⅞	30⅞
2	Buen Aires Prov 7½s, 1952	30	30	30
	C			
3	Cent Bk Ger 6s, 1952, A	18	18	18
3	Chile Mtg Bk 6s, 1931	10⅛	10	10
6	Com Privat Bk 5½s, 1937	34½	34	34½
	E			
4	Ercole Mar El 6½s, 1953, A ww	49	48	48
5	Europ Elec 6½s, 1965, xw	42½	42½	42½
6	Europ Mtg 7s, 1967, C	29	28	29
	F			
1	Fin Ind Bk 7s, 1944	45½	45½	45½
	G			
15	Ger Cons Mun 7s, 1947	20½	20⅜	20⅜
16	Ger Cons Mun 6s, 1947	18⅛	18	18
4	Gesfuerel 6s, 1953, xw	33¾	32	32
3	Guan & West R R 6s, 1958, A	18	17	18
	H			
2	Hamburg El 5½s, 1938	29½	29½	29½
2	Hanover City 7s, 1939	34	34	34
	M			
1	Medellin Col 7s, 1951	17¾	17¾	17¾
3	Mendoza Pr 7½s, 1951	26½	26¼	26½
	N			
3	Netherlands 6s, 1972, B	100¼	100¼	100¼
	P			
2	Parana Braz 7s, 1958	9¾	8	8
46	Prussia El 6s, 1954	21	18¾	21
	R			
82	Russ 6½s, ctf N.C. 1919	1⅛	¾	¾
	S			
2	Santa Fe Arg 7s, 1945	34	34	34
7	Santiago Chile 7s, 1949	8½	7	7
2	Santiago Chile 7s, 1961	8⅛	8⅛	8⅛
7	Sauda Falls 5s, 1955, A	89¾	86	89¾
10	Saxon Pub Wks 5s, 1932	21⅛	20½	20½
1	Stinnes 7s, 1936, xw	22	22	22
10	Stinnes 7s, 1946, xw	20½	20½	20¼

Total stock sales, 340,000 shares. Total stock sales year ago, closed. Total bond sales, $2,300,000; total bond sales year ago, closed.

AS—Actual sales. XD—Ex-dividend. XR—Ex-rights. (a) Plus extra. (b) Plus 10% in stock. (e) Paid last year. (f) Payable in stock. (g) Partly extra. (h) Plus 5% in stock. (j) Partly stock. (k) Paid so far this year. (r) Cash or stock. (ur) Under rule. (wi) When issued. (ww) With Warrants. (x w) Without warrants.

BOND SALES ON NEW YORK EXCHANGE

Sales	Issue	High	Low	Last
	U. S. GOVERNMENT BONDS. (Dollars and Thirty-seconds. Sales in $1,000.)			
94	Lib 3½s, 1932-47	97.31	97.27	97.29
84	Lib 1st 4¼s, 1932-47	99.19	99.14	99.14
562	Lib 4th 4¼s, 1933-38	99.22	99.13	99.16
40	Lib 4th 4¼s, reg, 1933-38	99.14	99.13	99.14
213	Treas 4¼s, 1947-52	100.30	100.16	100.22
125	Treas 4s, 1944-54	99.11	99.8	99.10
49	Treas 3¾s, 1946-56	96.4	96	96
15	Treas 3⅜s, 1940-43	94.8	93.28	94
5	Treas 3⅜s, 1943-47	93.30	93.30	93.30
11	Treas 3⅜s, 1941-43, Mch	93.30	93.24	93.24
47	Treas 3⅛s, 1946-49	88.5	87.10	87.10
32	Treas 3s, 1951-55	85.25	85.16	85.24
	CORPORATION BONDS.			
	A			
16	Alleghany Corp 5s, 1950	15⅝	13	14½
15	Am & Foreign P 5s, 2030	40½	40	40
68	Am I G Chem 5½s, 1949	59	58⅜	58⅞
11	Am Internat'l 5½s, 1949	69	69	69
10	Am Metal 5½s, 1934	50	49⅞	50
8	Am Smelting 5s, 1947	90⅛	90	90
5	Am Sugar Ref 6s, 1937	102	101¾	101¾
29	Am Tel & Tel 5½s, 1943	103	102½	103
44	Am T & T 5s, 1965	97¼	96½	97
1	Am T & T cvt 4½s, 1939	102¾	102¾	102¾
2	Am W W & Elec 5s, 1934	83½	83	83½
1	Ang Chil Nitrate 7s, 1945	7½	7½	7½
62	Arm & Co Del 5½s, 1943	60	57¼	58½
12	A T & S F cvt 4½s, 1948	92½	92	92½
29	A T & S F gen 4s, 1995	86½	84¼	86½
	B			
4	Balt & O rfg 5s, 1995	59	58½	58⅞
44	Balt & O 4½s, 1933	74½	73½	73¾
71	Balt & O cvt 4½s, 1960	45	44	44¼
9	Bell T Pa 1st 5s, C, 1960	100	99¾	100
4	Beth Steel p m 5s, 1936	94¼	94	94
2	Boston & Maine 5s, 1967	68	67¼	67¼
55	Bklyn Man Trans 6s, 1968	84	82	82⅛
11	Buff Gen Elec 4½s, 1981, B	97½	96¾	96¾
6	Buff Ro & P con 4½s, 1957	43⅞	43	43⅞
	C			
7	Can Nat Ry 4½s, 1957	74½	74¼	74½
9	Can Nat Ry 5s, 1969, July	80½	79⅝	80
4	Can Pac 4½s, 1960	64	64	64
11	Can Pac deb 4s, perp	63	62	62
2	Central Pac 5s, 1960	68	67½	68
22	Chesapeake Corp 5s, 1947	65	62½	65
5	Ches & Ohio gen 4½s, 1992	87½	87	87
2	Chi & E Ill 5s, 1951	15	13½	13½
78	Chic Gt Western 4s, 1959	45½	45	45½
67	C M St P & Pac 5s, 1975	31¾	31	31½
205	C M St P & Pac adj 5s, 2000	8	7½	7⅞
48	Chic & N W cv 4¾s, 1949	30½	29½	30¼
16	Ch R I & P cvt 4½s, 1960	33½	29	29
15	C R I & P rfg 4s, 1934	54	53	54
3	Ch & West Ind 4s, 1952	64	62½	64
24	Chile Cop 5s, 1947	52	50	50
2	Cinn Gas & El 4s, 1968	86½	84¾	86½
2	Cleve Un Term 4½s, 1977, C	80⅛	80⅛	80⅛
20	Colon Oil 6s, 1938	32¼	32⅛	32⅛
51	Columbia G & E 5s, 1952, May	75	73	73
3	Com'l Inv Tr 5½s, 1949	84½	81½	81½
60	Con Gas N Y 5½s, 1945	102¾	102	102
10	Cuba North Rys 5½s, 1942	18⅛	18⅛	18⅛
	D			
7	D & R G con 4s, 1936	64	60	64
19	Detroit Ed 5s, 1949, A	101	100	100
17	Detroit Ed 4½s, 1961, D	93⅝	92⅝	92⅝
4	Dodge Bros deb 6s, 1940	79	79	79
23	Duquesne Lt 4½s, 1967, A	94⅝	94¼	94¼
	E			
23	Erie rf & imp 5s, 1975	34	33	34
7	Erie gen lien 4s, 1996	47	45	47
	G			
9	Gen Am Invest 5s, 1952	77	77	77
34	Gen Motor Accept 6s, 1937	99	98¼	99
30	Gen Theaters Equip 6s, 1940	3½	3¼	3¼
6	Goodrich B F 6½s, 1947	65	64¾	64¾
16	Goodyear T & R 5s, 1957	72	71	72
1	Gr Tk Ry Can 6s, 1936	88	88	88
17	Gt North Ry 7s, 1936, A	90¾	90	90¾
20	Gt North 4½s, 1977, E	70	69	69
4	Hud & Man rfg 5s, 1957, A	80½	80½	80½
13	Hud & Man adj inc 5s, 1957	54	53	53
4	Humble Oil & Ref 5½s, 1932	99½	99½	99½
	I			
33	Illinois Bell Tel 5s, 1956	100	99¾	100
16	Illinois Cent 4¾s, 1966	32½	32¼	32¼
6	Interb R Transit 7s, 1932	59¼	58	58
7	Interb R Trans rfg 5s, 1966	42	41¼	42
1	Int Gt Nor adj 6s, 1952	17	17	17
13	Int Hydro Elec 6s, 1944	48	45⅝	47
50	Int Match 5s, 1941, cvt	46½	45	45
8	Int Pap cvt 5s, 1947, A	50	50	50
89	Int T & T cvt 4½s, 1939	47½	46	47
27	Int T & T deb 5s, 1955	43	42	42⅛
	K			
5	K C Term 1st 4s, 1960	83	83	83
1	Kansas Gas El 4½s, 1980	83	83	83
	L			
5	Lac Gas St L 5½s, 1953	69	68	68
7	Lautaro Nitrate 6s, 1954	11	11	11
2	Leh Val Pa con 4s, 2003	52	52	52
4	Liggett & Myers 5s, 1951	96⅞	96½	96½
4	Loew's Inc 6s, 1941	76	76	76
2	Lorillard Co 5½s, 1937	101½	101⅜	101⅜
	M			
12	Manhat Ry 4s, 1990	30⅞	30	30
18	McKesson & Rob 5½s, 1950	55	53	55
3	Mil El Ry & Lt 1st 5s, 1961, B	90¼	89	90¼
3	M S P & S S M 1st con 4s, 1938	44⅜	36	36
1	M K Tex adj 5s, 1967	42½	42½	42½
1	M K Tex 1st 4s, 1990	76	76	76
7	Mo Pac cvt 5½s, 1949	30½	30	30½
28	Mo Pac 5s, 1977, F	50	47½	47¾
35	Mo Pac gen 4s, 1975	31	29	29
61	Mo Pac 1st 5s, 1981	50	48	48
1	Mont Pow rfg 5s, 1943, A	94	94	94
	N.			
17	Nat Dairy 5¼s, 1948	86	85	86
3	Natl Steel 5s, 1956	72	71½	72
1	N O Pub Sv 5s, 1955, B	70	70	70
13	N O Tex & Mex 5½s, 1954	29½	29	29
15	N Y C rf & imp 5s, 2013	73	70	73
27	N Y Ch & St L 5½s, 1974, A	25½	25	25
40	N Y Ch & St L 4½s, 1978, C	21¾	18¾	18¾
3	N Y Edison rfg 6½s, 1941	108	108	108
2	N Y N H & H 1st & rfg 4½s, 1967	69	69	69
10	N Y Ry inc 6s, 1965	1⅛	1	1
28	N Y Tel gen 4½s, 1939	97⅝	96⅝	97⅝
2	N Y W & Bost 4½s, 1946	52	51	51
10	Niagara Shares 5½s, 1950	60	60	60
3	Nor Am Co 5s, 1961	81	79½	81
1	Nor Am Ed 5½s, 1963	85½	85½	85½
5	Nor Am Ed 5s, 1969, C	80½	79	79
51	Nor Pac 6s, 2047, B	79¼	79	79
13	Nor Pac pr lien 4s, 1997	79	78	79
17	Nor States Pow 5s, 1941, A	96	94	95
	O			
10	Ore Wash R R & N 4s, 1961	72	71½	71½
	P			
18	Pac Gas & Elec 5s, 1942	98	97	97
28	Pac T & T 5s, 1937	101	100	101
6	Pan Am P & Tr 6s, 1934	100½	100	100
7	Paramount Publix 5½s, 1950	40½	39½	40
29	Penn P & Lt 4½s, 1981	84⅞	83½	83½
20	Penn R R 4¼s, 1963	65	64	64
20	Penn R R 4½s, 1970	66¼	64¾	64¾
10	Phila Co 5s, 1967	83¾	83¼	83¾
5	Phila Read C & I 6s, 1949	38½	37½	38
10	Phillips Pet 5¼s, 1939	47⅞	47½	47⅞
1	P C C & St L 4½s, 1977	77	77	77
12	Portland Gen El 4½s, 1960	62	61	61
4	Postal Tel & Cab 5s, 1953	27¼	26½	27
24	Pub Ser El & G 4½s, 1970	96½	95½	96½
	R			
6	Reading gen 4½s, 1997, A	76⅝	76⅜	76⅜
18	Rem Rand 5½s, 1947, ww	42	40½	41
15	Richfield Oil Cal 6s, 1944	12	11⅞	11⅞
	S			
63	St L S F 4½s, 1978	17½	16½	17
26	St L S F p ln 4s, 1950, A	25¾	25½	25½
10	St L S W con 4s, 1932	50	50	50
64	Seab A L con 6s, 1945	4	3	3¾
40	Sea All Fla Ry 6s, 1935, A	1⅝	1¼	1⅝
5	Shell Pipe Line 5s, 1952	66¼	66¼	66¼
21	Shell Un 5s, 1949, ww	58¼	58	58
16	Sinc C Oil col 7s, 1937	72	71	72
5	Sinc Cr Oil 5½s, 1938	91½	91	91
6	Skelly Oil 5½s, 1939	42	42	42
8	So Bell T & T 5s, 1941	99½	99½	99½
5	Sou Pac 4½s, 1968	63	61¼	61½
25	Sou Pac 4½s, 1969, ww	64	62¼	63
9	So Pac 4½s, Ore Ln, 1977	74¾	73¼	73¼
1	South Ry con 5s, 1994	77	77	77
14	South Ry Gen 4s, 1956	41	39	40½
16	S W Bell Tel 5s, 1954	100	99¾	100
33	St Oil N J deb 5s, 1946	100	99⅞	100
17	St Oil N Y 4½s, 1951	88⅛	87¼	87¼
	T			
5	Tenn El Pw rfg 6s, 1947, A	94¼	94	94
77	Tex Corp 5s, cvt, 1944	73¼	72½	72½
16	Tex & Pac 5s, 1980, D	62¾	62½	62¾
20	Third Ave adj 5s, 1960	28⅜	28⅛	28¼
	U			
9	Un Pac 4½s, 1967	76	75¼	76
10	Un Pac gold 4s, 1968	73	73	73
10	Unit Drug Del 5s, 1953	91	89	89
36	U S Rub 5s, 1947	47½	45½	46¾
95	Util Pow & Lt 5s, 1959, ww	42	40½	41
	V			
1	Vanadium 5s, 1941	45¼	45¼	45¼
1	Virginia Ry 5s, 1962	81	81	81
	W			
4	Wabash rfg 5½s, 1975	11	11	11
14	Wabash 5s, 1980, D	10⅝	9¾	9¾
2	Wabash 4½s, 1978, C	9	9	9
15	Warner Bros P 6s, 1939	26½	26	26⅜
18	Western Elec 5s, 1944	98⅛	97½	97½
7	West Maryland 4s, 1952	45½	45½	45½
16	West Pac 1st 5s, 1946	35½	35	35
7	Western Union 5s, 1951	71	70	71
14	Western Union 5s, 1960	70¼	68¾	70¼
5	Wheel Steel 4½s, 1953, B	55¾	55½	55½
5	Wick-Spence St cvt 7s, 1935, ctfs	2⅛	1½	1½
6	Wilson & Co 1st 6s, 1941	78½	78	78
	Y			
20	Youngstown S & T 5s, 1978	62½	60	60
	FOREIGN BONDS.			
	A			
33	Abitibi P & P 5s, 1953	28	27¼	27¾
2	Akershus 5s, 1963	43	43	43
12	Argentine 6s, 1957, A	45½	45	45
73	Arg 6s sf, 1959, June	46¾	46	46¾
1	Arg 6s, 1961, May	46	46	46
35	Australia 5s, 1957	52¼	51	51
14	Australia 4½s, 1956	45½	45	45⅛
4	Austria gtd 7s, 1943	84	81¾	84
	B			
10	Batavian Pet 4½s, 1942	73	73	73
33	Belgium 7s, 1956	92½	91¼	91½
10	Belgium 6s, 1955	81	80⅛	81
6	Berlin City Elec 6½s, 1951	29	28⅛	28⅛
18	Bolivia 8s, 1947	8	7¼	7¼
15	Bolivia 7s, 1958	6⅛	6⅛	6⅛
4	Bordeaux 6s, 1934	99⅞	98⅞	99⅞
42	Brazil 8s, 1941	21½	20¼	20¼
9	Brazil 6½s, 1926-57	15½	15	15
25	Brazil 6½s, 1927-57	15¾	14½	14½
54	British 5½s, 1937	93¼	92¾	93¼
19	Buenos Aires 6s, 1961	27	26	26
2	Bulgaria 7½s, 1968	34⅞	34⅞	34⅞
	C			
20	Canada 5s, 1952	89½	88¼	88¼
8	Canada 4s, 1960	74	73¼	73½
16	Chile Mtg Bk 6s, 1961	11	10⅝	10⅝
34	Chile 6s, 1960	12	11	11
30	Chile 6s, 1961, Jan	9⅞	9	9
24	Chile 6s, 1961	12	9¼	11⅛
15	Colombia 6s, 1961, Oct	23⅛	22⅝	23⅛
4	Czecho 8s, 1951	84	84	84
	D.			
1	Denmark 4½s, 1962	59⅞	59⅞	59⅞
2	Duetsche Bk 6s, 1932	61	61	61
	F.			
14	French 7½s, 1941	112¼	112	112
34	French 7s, 1949	114	111⅝	114
	G.			
27	Ger C Ag Bk 6s, 1960, October	29	27	28
62	Ger Gov't Intl 5½s, 1965	27½	25⅝	25⅝
15	Ger Rep 7s, 1949	55	54½	55
7	Ger Gen El 6s, 1948	25	24¾	24¾
	H.			
7	Hung Munic 7s, 1945	12½	12	12½
	I.			
1	Ilseder Steel 6s, 1948	23½	23½	23½
12	Ital Pub Util 7s, 1952	61¼	60⅝	60⅝
29	Italy 7s, 1951	84¼	83½	83⅝
	J.			
161	Japan 6½s, 1954	80⅛	79½	79⅞
	K.			
16	Kruezer & Toll 5s, 1959	39¾	37½	38½
	M.			
1	Marseilles 6s, 1934	98⅞	98⅞	98⅞
14	Milan City 6½s, 1952	63	62¾	62¾
16	Minas Geraes 6½s, 1959, ctfs	17	16	16
	N			
4	New South Wales 5s, 1957	45⅝	44½	45⅝
9	North Ger Lloyd 6s, 1947	25	24⅝	24⅝
19	Norway 6s, 1944	68¼	68	68
4	Norway 5s, 1963	61¾	61¾	61¾
	O			
4	Orient Dev Ltd 5½s, 1958	56⅛	56	56⅛
	P			
5	Panama 5s, 1963, A	52	52	52
11	Par-Lyons Med 6s, 1958	91½	91⅛	91⅛
2	Par-O-l R R 5½s, 1968	90½	90½	90½
81	Peru 1st 6s, 1960	7	6	6
6	Poland 8s, 1950	49	48½	49
19	Poland 7s, 1947	47½	45⅞	46
35	Prussia 6s, 1952	20	19	19¼
	Q			
12	Queensld 6s, 1947	49¾	48½	49
	R			
11	Rhine West 6s, 1955, ww	29½	29½	29½
31	Rio de Jan 6½s, 1953	11	10	10⅛
38	Rome 6½s, 1952	69½	68½	69
5	Royal Dutch 4s, 1945	69⅞	69⅞	69⅞
5	Sao Paulo St 7s, 1940	45½	45½	45½
4	Sax Pub Wks 7s, 1945	22	22	22
21	Sax Pub Wks 6½s, 1951	19¼	14¼	14¼
12	Serbs Cts Slov 7s, 1962	33	31	33
8	Silesian Ld Assn 6s, 1947	16½	15	15
20	Sweden 5½s, 1954	82	81	81
11	Swiss 5½s, 1946	102½	102½	102½
	T			
3	Tokyo City 5½s, 1961	59	59	59
6	Tokyo El Lt 6s, 1953	48	46	48
	U			
4	Un Stl Wks 6½s, 1951, A	19	18¼	18¼
22	Uruguay 6s, 1960	26	23½	23½
	V			
9	Vienna City 6s, 1952	53⅛	53	53⅛
	W			
14	Westph Un El Pow 6s, 1953	20	19	19
	Y			
9	Yokohama 6s, 1961	64½	64	64

Total sales, $9,715,000; previous day, $13,468,000; week ago, $18,790,000; year ago, holiday; two years ago, $8,675,000; January 1 to date, $3,021,140,000; same year ago, $2,719,736,000; same two years ago, $2,979,021,000.

New Translation of Bible Modernizes Christ's Birth

Two University of Chicago Professors Tell Story of Nativity in Differing Manner From Previous Versions; Changes Heavenly Host's Song.

Chicago, Dec. 24 (A.P.).—The old, old story of the shepherds who went to Bethlehem and found a new-born babe in a manger may be told in the modern manner this Christmas.

Those who recount the birth of Christ on its 1,931st anniversary may turn tomorrow to the "American translation" of the Bible and read, in place of the familiar "Glory to God in the highest and on earth peace and good will toward men," the following as the 1931 conception of what the heavenly army sang as the shepherds listened:

"Glory to God in heaven and on earth;

"Peace to the men He favors."

The "American translation," published recently, was the work of two University of Chicago professors. Edgar J. Goodspeed translated the New Testament and J. M. P. Smith the Old Testament.

The modern version does away with the chapter divisions of Stephen Langton, Archbishop of Canterbury, which were placed in the Bible 706 years ago. It also eliminates the verse divisions of Robert Stephens, the English printer and Bible student, done 386 years ago. The punctuation is present day, including quotation marks.

Venture Was Heresy.

When, in 1225, Stephen Langton put chapter markings in the Bible, it was a Latin text that he used, for there was no English Bible.

It was three centuries later that William Tyndale, tutor of the sons of the King of England, started putting the Bible into English. His venture was heresy in those days. He was forced to flee the country and was finally thrown in prison and put to death; but not before he had finished half of the Old Testament and thus laid the foundation for what, in 1611, became the authorized version of the Bible, known as the "King James Bible."

A committee of English scholars revised the "King James Bible" in 1885. American Bible students offered several suggestions for changes. The suggestions were rejected, but later an appendix was added telling of the points on which scholars of the two countries disagreed. In 1901 the "American Standard Bible" made its appearance, the work of a group of revisers.

Thirty years more and a new Bible appears. This time the translators have gone back to the original sources and have attempted to tell the story so that the modern American can easily understand it, but without adopting the "language of the streets."

The following is a portion of the second chapter of the Gospel according to St. Luke. It corresponds to verses 8 to 20 in the "King James Version:"

"There were some shepherds in that neighborhood keeping watch throughout the night over their flock in the open fields. And an angel of the Lord stood by them, and the glory of the Lord shone around them, and they were terribly frightened. The angel said to them:

"Peace to Men He Favors."

"'Do not be frightened, for I bring you good news of a great joy that is to be felt by all the people, for today, in the town of David, a savior for you has been born who is your Messiah and Lord. And this will prove it to you: you will find a baby wrapped up and lying in a manger.'

"Suddenly there appeared with the angel a throng of the heavenly army, praising God, saying:

"'Glory to God in heaven and on earth;

"'Peace to the men he favors.'

"When the angels left them and returned to heaven, the shepherds said to one another:

"'Come! Let us go over to Bethlehem and see this thing that has happened, that the Lord has told us of.'

"And they hurried there and found Mary and Joseph, with the baby lying in the manger. When they saw this, they told what had been said to them about this child. And all who heard were amazed at what the shepherds told them, but Mary treasured up all they had said, and pondered over it. And the shepherds went back glorifying God and praising him for all that they had heard and seen in fulfillment of what they had been told."

Watson Champions Santa Claus, Ind.

Protests Against Change of Name of Famous Postoffice.

(Associated Press.)

A protest against proposals to change the name of Santa Claus, Ind., has been filed with the Postoffice Department by Senator Watson (Republican), Indiana.

Mr. Watson asked the department to retain the name.

"The people don't want it changed," Senator Watson said. "It is a thing of interest to people in that part of Indiana, and it is remarkable how many people go there."

Watson said the controversy arose when a firm in Buffalo notified the department it was going to send a lot of postcards from there, presumably for advertising, and then changed its mind, after the department had gone to considerable expense to put in additional equipment. So much mail is handled through the postoffice, Mr. Watson said, that although it is a small town, it has a first-class postmaster.

Rooming House Yields Missing Schoolgirl

Denver, Dec. 24 (A.P.).—After a two-day search for pretty Mavis Hollenbeck, 16, Denver high school girl, police found her today in a rooming house. They arrested 21-year-old Mahlon Goff, whom she met at a dance a short time ago.

Goff was arrested at the home of his mother and was held for investigation. The girl was sent to the Denver General Hospital.

Arlington Plumbers Name Officers.

The Arlington County Master Plumbers Association at its meeting held at Clarendon elected H. C. Messer as its president of the new year. Other officers are: Robert Vranich, vice president; Charles A. Granninger, secretary; E. A. Birch, treasurer, and Peter Starke, sergeant at arms.

Today's Happenings

Address—"The Romance of Two Hebrew Babes"; Dr. Abram Simon, Washington Hebrew Congregation, 8 p. m.

Tea Dance—Beta Mu Sorority, Williard Hotel, 4 to 7 p. m.

ACACIA MUTUAL LIFE TO KEEP FULL STAFF

Insurance Company Sees Steady Activity During Coming Year.

By THOMAS M. CAHILL.

Employes of Acacia Mutual Life Association were assured continuity of employment by President William Montgomery of that association yesterday in a message of cheer and confidence delivered at the annual yuletide party at the association's home office building, First street and Indiana avenue northwest.

Mr. Montgomery told the more than 400 home office employes assembled in the Acacia auditorium that the association will continue to maintain its entire personnel intact, and that he looks forward to a period of steady development for Acacia and for life insurance as a whole.

In making his announcement, Mr. Montgomery expressed his thanks and the thanks of the board of directors for the "unfailing loyalty and splendid esprit de corps" of the personnel.

Miss Purks Speaks.

The program was opened with an address of welcome by Miss Ella Purks and was followed by carol singing. The master of ceremonies was Burton Langhenry, who introduced the entertainers, all members of the Acacia staff. They included Miss Thelma Rice, Lee Hill, Jim Crawford, Bill O'Brien, Miss Etta Webb, Mrs. Frances Palmer, Miss Alma Harris, David Crouch, Charles Kocher, Clinton Gill, Ernest Higgins, Miss Frances Tatspaugh, Mrs. Margaret Penn, Nathan Clark and Mrs. Elizabeth Cloud.

There followed then the awarding of honor certificates to employes by Mr. Montgomery and his address. A luncheon in the Acacia cafeteria climaxed the day's festivities.

The committee in charge was headed by Miss Ella Purks and included Jack Blades, Louise Bull, Katherine Carper, Nathan Clark, David Crouch, Arthur Ford, Lee Hill, Charles Kocher, Burton Langhenry, Emil Loehl, Margaret Penn, Jessie Phipps, Ernest Rice, Vivian Shepperson, Clayton Speakman, Frances Tatspaugh, Etta Webb and James Weikel.

Net Railway Income.

Gross revenue, net railway operating income and net income of the Chesapeake & Ohio Railway Co., together with operating ratio, are shown in the statement of operations for the month of November, 1931, report for which was sent to the Interstate Commerce Commission yesterday.

Gross revenues for the month were $9,032,248, a decrease of $2,009,664 under November of last year; operating expenses were $5,926,342, a decline of $849,116, as compared with November of last year; net railway operating income was $2,338,786, a loss of $947,440 under November of last year. Net income after all charges, including sinking fund appropriations for the month of November, was $1,481,935, a decrease of $1,374,070 under November of last year. The operating ratio is 65.6 per cent, compared with 61.4 per cent for November of last year, or an increase of 4.2 per cent.

For the 11 months ended November 30, 1931, the Chesapeake & Ohio Railway Co. shows gross revenues of $111,994,979, recession of $15,183,477. Operating expenses were $69,237,634, decrease of $11,302,793; net railway operating income was $33,635,490, a decline of $4,121,849. Net income after all charges, including sinking fund appropriation, is $25,719,269, a decrease of $5,988,370 compared with corresponding period of 1930. The operating ratio for the period is 61.8 per cent, a decrease of 1.5 per cent as compared with the same period a year ago.

Haas Is Bankers' Guest.

Harry J. Haas, Philadelphia, president of the American Bankers Association, was a guest at this week's luncheon of the District of Columbia Bankers Association.

Washington banks will be open for the usual half day's business tomorrow.

The board of governors of the Washington Stock Exchange at a meeting yesterday removed the minimum price restriction from all bonds and from all the public utility stocks, effective December 28. The exchange will be closed today and tomorrow.

Noon of Thursday, December 31, is the time limit set for tickets for the testimonial banquet of the Building Trades Employers Association in honor of E. H. Rosengarten, retiring president, at the Shoreham Hotel, January 5.

Graphophone Merger Is Voted by Trustees

New York, Dec. 24 (A.P.).—The Columbia Graphophone Co. of North and South America will be merged into the Grigsby-Grunow Co., it was announced today.

Voting trustees of the Columbia Graphophone Co. issued a statement saying they had decided to sell the Grigsby-Grunow Co. all shares of Columbia Graphophone Co., Inc., deposited with them under a voting trust agreement last June.

RESERVE BANK STATEMENT

Following is a statement of the combined resources and liabilities in the twelve Federal Reserve banks for the week ended December 23:

RESOURCES.	
Gold with Federal Reserve agents	$2,047,722,000
Gold redemption fund with U. S. Treasury	58,577,000
Gold held exclusively against F. R. notes	2,106,299,000
Gold settlement fund with F. R. board	360,667,000
Gold and gold certificates held by banks	513,895,000
Total gold reserves	2,980,861,000
Reserves other than gold	147,571,000
Total reserves	3,128,432,000
Nonreserve cash	63,065,000
Bills discounted:	
Secured by U. S. Government obligations	561,374,000
Other bills discounted	349,820,000
Total bills discounted	911,194,000
Bills bought in open market	257,351,000
U. S. Government securities:	
Bonds	318,655,000
Treasury notes	28,058,000
Other certificates and bills	411,509,000
Total U. S. Government securities	758,222,000
Other securities	30,454,000
Total bills and securities	1,957,221,000
Due from foreign banks	8,815,000
F. R. notes of other banks	17,871,000
Uncollected items	455,594,000
Bank premises	59,572,000
All other resources	38,265,000
Totla resources	5,728,855,000
LIABILITIES.	
F. R. notes in actual circulation	$2,661,206,000
Deposits:	
Member banks, reserve acct.	2,001,086,000
Government	56,460,000
Foreign bank	107,823,000
Other deposits	30,589,000
Total deposits	2,195,958,000
Deferred availability items	415,866,000
Capital paid in	160,750,000
Surplus	274,636,000
All other liabilities	20,439,000
Total liabilities	5,728,855,000
Ratio of total reserves to deposit and F. R. note liabilities combined	64.4 per cent
Contingent liability on bills purchased for foreign correspondents	238,648,000

Merry Christmas

SEASON'S GREETINGS

FROM

JOE TURNER

Washington's Sole Wrestling Promoter

Merry Christmas

To Our Many Friends and Patrons.

Tri-State Trucking Co.

2601 9th St. N.E.
North 2360

To Our Guests, Friends and Future Friends

A MERRY CHRISTMAS

Hotel Roosevelt

Special 8-course table d'hote

Christmas Dinner, $1.50

Served from 1 to 8:30 p. m.

BEST WISHES FOR A MERRY CHRISTMAS AND A HAPPY, PROSPEROUS NEW YEAR

To my many friends and patrons. As I have served you in the past, permit me to serve you in the future.

Mt. Rainier Garage

(General Auto Repair Service).
RICHARD L. DEAVERS, Proprietor,
3327 R. I. ave., Mt. Rainier, Md.
Decatur 6017.

Christmas Greetings To Our Patrons

From

American Detective Agency

Suite 355, Munsey Building
1329 Penn. Ave. N.W.
J. F. WATTS

2915 CONNECTICUT AVE.

Greenway Inn

Connecticut at Cathedral

Extends heartiest New Year greetings to the many friends and patrons.

Special 6 Course Dinner Christmas Day.

$1.00

1:00-7:30 P. M.

Col. 10118 ANN TABER

The Sun Restaurant

Wishes A Merry Christmas and a Happy New Year to all their Friends and Patrons

Everyday menu prices

1775 Col. Rd. N. W.
Col. 7970

We Wish to Extend to Our Many Friends and Patrons A Joyous

Christmas Day

The Auto Mart

1318 14th St. N.W

Clean—Safe—Dependable Used Cars

North 8127

Marvin "Bob" Stinnett and Frank J. Newton

Wish their many friends and patrons

A Merry Christmas

and a happy, prosperous New Year. General auto repairing, any make car; free tow service in D. C.; very low rates for road service, any place, any time.

Rear 1357 You St. NW. No. 10239.

Here's Wishing You A MERRY CHRISTMAS And a Joyous New Year.

Rosslyn Loan Co.

Rosslyn, Va.—End of Key Bridge

J. F. Cooper, Manager.

To all our friends and patrons we extend wishes for a Merry Christmas and a Happy New Year.

WM. DARMSTEAD

Coal Dealer

727 10th St. S.E. Lin. 2054.

BEVERLY CAB CO.

F. E. Beverly, Prop., wishes you a Merry Christmas and Happy New Year

New 20c zone cabs; careful, courteous drivers. Ride in our cabs during the holidays shopping or sightseeing.

449 R St. N.W. Dec. 5953

MERRY CHRISTMAS.

A bright and joyful day to you all—our friends and customers.

MITCHELL'S

JEWELERS.

Room 229, Homer Bldg.

To Our Many Patrons and Friends A Happy and Prosperous New Year

FAIRLAWN THEATER

ANACOSTIA, D. C.

Feature, New Year's Day—Leo Correlli, Mary Brian and Nora Berry, "HOMICIDE SQUAD." Special Matinee, continuous from 3 p. m.

Merry Christmas Lots of Happiness and Prosperity for Coming

New Year

Carter's Overall Laundry

Brentwood, Md. Hyatts. 1133

Greetings

Dear Friends:

We sincerely hope that all the joy of Christmas time be yours.

John T. Rhines Co.

(Leading Colored Funeral Director)

901 3d St. S.W. Met. 8401

SEASON'S GREETINGS

Fuller & d'Albert, Inc.

Wholesale and Retail

Photographic Supplies

Photostats and Line Prints

Camera Repairing

815 10th St. N.W. Nat. 4712-3

OLD COLONY LAUNDRY CO.

Wish their patrons and friends a Merry Christmas and a Very Happy and Prosperous New Year.

The Home of Fair Prices

"We Wash Everything But the Baby"

Blair Road and Butternut St. N.W.
Georgia 0200-0201-0202-0203.

Penn-Improvement & Electric Co.

Extends Hearty Christmas Greetings and Best Wishes for a Bright and Happy New Year to their many friends and patrons. :: :: :: ::

911 7th St. N.W. Nat. 0512

We Extend to All Our Clients and Friends

A Merry Christmas and A Happy New Year

JOHN F. DONOHOE & SONS

314 Pennsylvania Ave. S.E.
Lincoln 0084

Realtors.

BEST WISHES OF LERCH'S, INC.

Washington's Foremost Cleaners and Dyers

826 12th St. N.W.
Nat. 2021

Robert M. Burklin

Merry Christmas

It is with pleasure that we extend Greetings of the Season to our customers and friends.

L. A. ZIRKLE

Retail Distributors

HONEY

Churn Gold and O. K. Oleomargarine.

2018 31st St. N.W. Linc. 7708.

SAKS & CO.

Men's and Boys' Clothiers

Seventh & Pa. Ave. N.W.

Extends to Patrons and Friends a Very Merry Christmas and Successful New Year.

SEASON'S GREETINGS

TO OUR FRIEND, THE PUBLIC

from the

Griffith Stadium and The Washington Baseball Club.

KUR JEWELRY CO.

Greetings and Best Wishes

For a Merry Christmas and a Happy Prosperous NEW YEAR

To all our friends and patrons.

417 7th N.W. NAT. 5282

A Merry Xmas and Happy New Year to All

The Man Who Knows

HOLIDAY GREETINGS. FRIENDS AND PATRONS.

Permit me to serve you in the New Year as I have in the past—with the same unexcelled service.

McNEIL'S GARAGE.

Studebaker-Auburn Service

F. M. McNEIL, Proprietor.
1418 P st. nw. Decatur 1447.

MERRY CHRISTMAS
HAPPY NEW YEAR
To Our Friends and Patrons.

BURKHALTER'S EXPRESS

Local—Long Distance
Moving—Packing—Shipping
1317 E St. S.E. Lincoln 3749

May Peace and Contentment be yours throughout the coming year is the sincere wish of

W. W. Chambers Co.

1400 Chapin St. N.W.

ALLEN'S TIRE & BATTERY STORE

1415 14th St. N.W.
North 6902
3619 Ga. Ave.

We wish to extend to our many friends and customers a Merry Christmas and a Happy and Prosperous New Year.

MRS. JULIA CRANDALL

Proprietor of

Cathedral Mansion Beauty Shop
3000 Conn. Ave. Col. 7353

CORKERY BEAUTY SHOP
819 18th St. N.W. Natl. 6233

Extends Cordial Greetings of the Season to her Friends and Patrons

All Branches of Beauty Culture

NATIONAL CITY CORP.

330 Bond Building

EDWARD S. HINE, President

It is with pleasure that we extend to all our friends and clients

A Very Merry Christmas And A Happy New Year

DOROTHY GRAY

Washington Studio

1619 Connecticut Ave.

Extends Hearty Greetings of the Season to Friends and Patrons, and Best Wishes for a Prosperous New Year.

Scientific Facial Treatment

Telephone Decatur 4179

Christmas Wishes

To all our friends and Patrons we extend wishes for a very Merry Christmas and a successful New Year.

F. J. FREA, Inc.

Printers

1326 Eye St. N.W. National 4040.

Season's Heartiest Greetings

To Our Many Friends and Clients.

JOHN W. THOMPSON
Manager

Chevy Chase Realty Co.

4329 Wisconsin Ave. N.W.
Emerson 3117.

HEPNER'S

Extends to all their friends and patrons the greetings of the season.

The Home of Scientific Permanent Waving

Individual Styles of Human Hair Goods. Specializing in Wigs for all occasions.

525 13th St. N.W. Nat. 8014.

FRIENDS

This is a small card, but it comes from a big heart to wish you one and all a

Merry, Merry Christmas

TIMOTHY HANLON

FUNERAL DIRECTOR

641 H St. N.E.

Linc. 5543.

Merry Christmas To All!

Vassar Motor Co.

10th and H Sts. N.E.

Chrysler—Plymouth Motor Cars

New — Used

Atlantic 3300

Merry Christmas

To All

Takoma Theater

Takoma Park, D. C.

Christmas Special Today
Continuous from 3 P. M.

George White's "Flying High" with Charlotte Greenwood

SINCERE WISHES FOR A MERRY CHRISTMAS.

Rose Glow Tea Room

14th and Euclid Sts. N.W.
(At corner)

Special Christmas Dinner, $1.00

Served from 12:30 to 7:30 p. m.
Miss E. L. SHANNON, Prop.

The Washington Loan & Trust Co.

Extends to all its friends and customers

Best Wishes for a

Merry Christmas

and

Prosperous New Year

Christmas Wishes

We wish you all a very Merry Christmas and a Successful New Year for 1932.

G. L. CLUBB

Coal Merchant

335 Pa. Avenue S. E.
Lin. 0073

Cordial Greetings

For a Very Merry Xmas and a Happy, Prosperous New Year.

Foster's Dye Works

1937 11th St. N.W.
(corner of U).
NORTH 2125.

Naiman's Photographers

Take this opportunity to wish all their friends and patrons a Joyous Christmas and a

Happy, Prosperous New Year

519 9th St. NW. Met. 9573
3114 14th St. NW. Col. 6734

Season's Best Greetings

To All Our

Patrons and Friends

LARRY PARKER, Florist

1330 Wisconsin Ave. NW. West 3026

GEO. A. KIENY

Meats

Stand 442-444
Convention Hall Market, Metr. 3411.

Wishes his friends and patrons A Merry Christmas and Prosperous New Year.

---

5 Held in Arlington County Rum Raids

17 Half-Gallons of Alleged Liquor Seized; Three Men Give Bond.

Raiding the store of M. Sher, in Arlington, Va., yesterday, State Prohibition Officer Virgie Williams, with County Officers Vernon Wilt, James D. East and Norman Carson, seized 17 half-gallons of alleged whisky.

Cherles Sher, Abie Sher and Joseph Sher were taken to the county jail, where they were charged with possession. They were later released on $500 bond.

Continuing their determined effort to break up Christmas cheer, Officer Wilt arrested R. White and Edgar B. Carter on' charges of transporting. Both are being held in the county jail.

DAILY WEATHER REPORT

TODAY'S SUN AND TIDE TABLE

			A.M.	P.M.
Sun rises......7:25		High tide..	8:14	8:34
Sun sets.......4:51		Low tide..	2:58	2:46

WEATHER CONDITIONS.

U. S. Dept. of Agriculture, Weather Bureau, Washington, Thursday, Dec. 24—8 p. m.

Forecast for the District of Columbia—Partly cloudy and colder Friday; Saturday, fair; fresh west and northwest winds.

For Maryland—Cloudy and colder Friday; Saturday, partly cloudy; fresh to strong west and northwest winds.

For Virginia—Partly cloudy and colder Friday; Saturday, fair; fresh west winds.

The disturbance that was over Iowa Wednesday night is advancing east-northeastward, being central near Lake Ontario, Toronto, 29.54 inches. Another disturbance is advancing eastward over Alberta, Edmonton, 29.46 inches. Pressure is high over the southern Rocky Mountain region, the southern plains States, and the west Gulf States, Santa Fe, 30.32 inches, and a high-pressure area is advancing slowly southeastward over Ontario, Churchill, 30.40 inches. Rains have occurred in the Middle and North Pacific States, over the northern plateau, and in the Mississippi and Ohio Valleys, the lake region, the east Gulf States, and the Middle Atlantic States. Temperatures have fallen in the Ohio and middle Mississippi Valleys and over Ontario, while they have risen over Saskatchewan and Alberta.

General forecast for the Atlantic States, the lower lake region, the Ohio Valley and Tennessee—The outlook is for rain on Friday in New England, northern New York, and along the lower lakes. It will be colder on Friday in the Washington forecast district.

Local Weather Report.

Temperature—Midnight, 49; 2 a. m., 46; 4 a. m., 47; 6 a. m., 46; 8 a. m., 49; 10 a. m., 52; 12 noon, 54; 2 p. m., 58; 4 p. m., 57; 6 p. m., 56; 8 p. m., 56. Highest, 58; lowest, 46. Relative humidity—8 a. m., 82; 2 p. m., 82; 8 p. m., 88. Rainfall (8 p. m. to 8 p. m.), .01 inch. Hours of sunshine, none.

DEPARTURES FROM NORMAL.

Accumulated excess of temperature since January 1, 1931, 1,160 degrees. Excess of temperature since December 1, 1931, 198 degrees.

Accumulated deficiency of precipitation since January 1, 1931, 7.88 inches. Deficiency of precipitation since December 1, 1931, .52 inch.

Temperatures and Precipitation.

Temperatures and precipitation for 24 hours ended Thursday 8 p. m.:

	Highest Thur.	Lowest Wed. night.	Thur. 8 p.m.	Rainfall.
Washington, D. C.	58	46	56	0.01
Asheville, N. C.	70	44	58	....
Atlanta, Ga.	70	66	56	0.50
Atlantic City, N. J.	56	50	54	....
Baltimore, Md.	58	50	56	....
Birmingham, Ala.	70	64	56	0.02
Bismarck, N. Dak.	34	14	24	....
Boston, Mass.	54	48	50	....
Buffalo, N. Y.	56	44	46	0.10
Chicago, Ill.	50	46	40	....
Cincinnati, Ohio	62	58	44	0.05
Cheyenne, Wyo.	54	23	36	....
Cleveland, Ohio	62	52	48	....
Davenport, Iowa	44	44	38	....
Denver, Colo.	60	30	48	....
Des Moines, Iowa	42	36	40	0.02
Detroit, Mich.	58	46	46	0.01
Duluth, Minn.	34	28	30	....
El Paso, Tex.	62	38	56	....
Galveston, Tex.	70	64	64	1.01
Helena, Mont.	48	30	42	....
Indianapolis, Ind.	60	54	40	0.34
Jacksonville, Fla.	78	64	72	....
Kansas City, Mo.	48	38	44	....
Little Rock, Ark.	68	60	60	1.01
Los Angeles, Calif.	64	48	58	....
Louisville, Ky.	64	62	46	....
Marquette, Mich.	38	36	28	0.02
Memphis, Tenn.	66	60	60	0.64
Miami, Fla.	78	74	76	....
Mobile, Ala.	78	68	70	....
New Orleans, La.	78	70	78	0.04
New York, N. Y.	56	46	52	....
North Platte, Nebr.	52	26	42	....
Omaha, Nebr.	40	34	36	0.02
Philadelphia, Pa.	62	50	58	....
Phoenix, Ariz.	70	38	62	....
Pittsburgh, Pa.	60	52	54	0.42
Portland, Me.	52	36	44	....
Portland, Oreg.	50	44	46	0.30
Salt Lake City, Utah	48	36	44	....
St. Louis, Mo.	50	50	44	....
St. Paul, Minn.	36	30	32	0.08
San Antonio, Tex.	76	58	70	....
San Diego, Calif.	62	48	56	....
San Francisco, Calif.	54	50	52	1.28
Santa Fe, N. Mex.	40	22	32	....
Savannah, Ga.	80	60	68	....
Seattle, Wash.	46	42	42	0.30
Springfield, Ill.	46	46	42	....
Tampa, Fla.	80	62	72	....
Toledo, Ohio	60	50	44	....
Vicksburg, Miss.	68	66	62	0.12

River Bulletin.

Harpers Ferry, W. Va., Dec. 24.—Potomac River muddy and Shenandoah clear.

Man Burns to Death In Automobile Wreck

Dunn, N. C., Dec. 24 (A.P.)—Henry Sinclair, 45, Wilson poultry man, was burned to death and his father-in-law, E. C. Phillips, of Hampton, Va., was injured late last night when their automobile overturned and caught fire on a curve three miles east of here.

Phillips was bruised but physicians said a cursory examination revealed no serious injuries with the exception of a crushed hand that was caught in the door as the automobile left the road.

LOST 1

CARD CASE, with Geo. Wash. emblem, vicinity 7th and E, 8th and D nw., containing 6 Hughes Serv. Sta. slips. $5 reward. 3107 Bladensburg rd. ne. Lin. 0577.

DOG—German police; male; 11 months; grayish tan, with black saddle and muzzle; had harness. Reward. Dec. 6167.

DOG—POLICE; MALE; 8 MONTHS OLD; LIGHT TAN, WITH BROWN SADDLE. REWARD. ADAMS 0450.

FOX TERRIER—White, puppy, with black head; will party who found Sport please return him to 1427 Whittier st. nw. and receive reward or phone Ga. 4452?

GRIP—Doctor's black grip; lost Dec. 23, at 20th and K. Reward if returned to Washington Medical Bldg., 1801 Eye st. nw., Suite 319. Natl. 7200.

LOST—Small Pekingese male dog, child's pet, named Tinker. Mahogany reddish brown color. Reward. William P. Barnhart, 2800 Brandywine st., Cleve. 1676.

POCKETBOOK — Envelope; green leather; Dec. 24, 11 a. m., vicinity Longfellow and Ga. ave. nw. Reward. Ga. 1775-J.

UMBRELLA—Large green, with white handle; left in taxi. Reward. 1728 Q st. nw. North 5106.

WEDDING RING—Marked N. C. B.-I. M. C 5-7-21. Reward. Natl. 6850, Apt. 630, before 10:30 a. m. or after 4:30 p. m.

WRIST WATCH — Lady's; diamond; between Georgetown and Franklin st. or on Burleith bus. Reward. West 0231.

PERSONALS 3

CASH for pawn tickets, diamonds, jewelry, antiques, silver, gold and watches. Livingston, 601 13th st. nw.; NAtl. 5649.

MASSAGE—AT YOUR HOME OR MY OFFICE; TREATING HIGHLY REFINED ONLY. PHONE WEST 1120; 3025 O nw.

CLAIRVOYANTS 4

LICENSED BY DISTRICT OF COLUMBIA.

MME. LE ROY wishes her friends and patronage a Merry Christmas and Happy New Year.

PROF. LOVEL, Indian clairvoyant, astrologist. He satisfies all; a born medium; readings, 50c. Di. 5727. 913 M st. nw.

FAMOUS SEER
THE MAN WHO KNOWS

Special Readings $1

This strange man sees the way and tells it all. Just what your life has been, just what it will be. Tells you when and whom you will marry; whether husband, wife or sweetheart is true or false. Tells as to changes, travel, lost or absent friends, divorce, wills; deeds; whether it is best to buy or sell. He tells the good and the bad. A visit will convince you of his wonderful power. Something tells you this is the man. You feel the impulse to call. Do not delay. Copyright, Apr., 1931.

TWO ENTRANCES: 608 12TH ST. NW. 1203 F ST. NW., 2D FLOOR. HOURS, 10 A. M. TO 7 P. M. SUNDAYS, 10 A. M. TO 3 P. M.

SPIRITUALISTS 5

DR. JANE COATES. READING BY APPOINTMENT. 1473 MERIDIAN PL. NW. COL. 6227.

MOTOR TRAVEL 6

CONGENIAL travel bureau; passengers for Toledo, Chicago, Fla. Car owners take guests to your destination; share expense. Na. 9756. 631 Pa. ave. nw.

AUTOMOBILES for SALE 7

BUICK 1928 standard sedan. Mechanically perfect; good paint; top and upholstery in splendid condition; driven only 20,000 miles, being used only as a family car two or three times a week. Owner has always given it the best of care. No reasonable offer refused. Sh. 2760.

BUICK 1931 Sedan Demonstrator. New car guarantee; low mileage, and price is greatly reduced; terms and trade.

STANLEY HORNER, INC., 1015-1111 14th st. nw. Nat. 5800.

BUICKS—Exceptional values in fine resale cars; large selection in body styles. Emerson & Orme, 17th and M sts. nw.

CHEVROLET COACH—1927, in splendid condition throughout; will sell for $75; will accept $25 cash and $10 monthly. For further information call Mr. Herfurth, Columbia 1706.

FORD—1930 Tudor Sedan, low mileage, looks and runs like new; will sacrifice for $350; really worth a great deal more. If you haven't all cash, pay what you can and the balance monthly; will consider coupe in trade at my home, 2752 Woodley pl. nw., Col. 1245 any time.

FORDS and other makes; see us for your next used car. Parkway Motors, 3040 M st. nw.

WANTED—AUTOMOBILES 13

WE buy any make car; highest prices paid. The Auto Mart, 1318 14th st. nw.; North 8127. Open evenings and Sundays.

CASH FOR YOUR CAR

Without a doubt I pay highest price. If your car is not paid for, will pay your undue balance, give you the difference in cash. No delays. Drive to 1729 14th st. nw

SEE MR. BARNES

HELP WANTED—FEMALE 17

IF A DOUBTER—Pass on; if progressive, read. Boyd's short, interesting business courses result in quick, profitable employment. Why continue to lose money by being unemployed? Boyd graduates are working, making good money, position guaranteed. Enroll today, now. Boyd's School, 1333 F st. Natl. 2338.

STENOGRAPHERS, typists, bkprs., clerks, P. B. X. operaotrs needed daily; free registration. Boyd's, 1333 F st. Na. 2338.

HELP WANTED—MALE 18

IF YOU are interested in sales work, with a good future, see me Saturday, between 10 and 2, Room 610, 1319 F st. nw.

HELP—Male and Female 19

MERRY CHRISTMAS! EMPLOYMENT SERVICE, 1406 G ST. NW. CLOSED ALL DAY CHRISTMAS.

SITUATIONS—MALE 22

CHAUFFEUR, colored, desires employment, private or public; first-class references; thoroughly experienced. Pot. 6104-J.

CHAUFFEUR, butler, houseman; thoroughly experienced; colored; 28 years old; best refs. 1317 Fla. ave. nw.; Adams 7473.

Welcome Visitors to the Nation's Capital!

THE WASHINGTON POST

FREE

Room Registration Service

THE George Washington Bicentennial celebration will bring thousands and thousands of visitors to Washington throughout the coming year. The facilities of many hotels are already exhausted by advance registrations and it will be necessary for a great number of visitors to find accommodations in private homes.

To aid Washington's guests The Washington Post has established a bureau where those who have available rooms in private homes may register their accommodations together with prices and other particulars—without cost or obligation of any kind.

Simply write or phone to the Room Registration Bureau, The Washington Post, giving full details of facilities which you have to offer. This information will then be indexed and catalogued for the convenience of Washington visitors.

The Washington Post

Room Registration Bureau

Phone National 4205 — — Extension 20

SITUATIONS—MALE 22

LAWYER—Young; three years' experience in law office, desires position of legal or quasi-legal nature or in business; Necessary salary, $140 per month. Write Box 59, Washington Post.

BUSINESS OPPORTUNITIES 24

GOOD CORNER—Lunchroom, delicatessen, cigars, cigarettes stand; half price; making $200 to $300 a week; owner leaving for home. 1901 M st. nw.

WELL ESTABLISHED, located thriving cash and carry grocery business. Low rent; complete equipment. For sale to close estate. Henry Rubin, Box 88, Charlottesville, Va.

AUTOMOBILE LOANS 25

CASH LOAN IMMEDIATELY.

1929 to 1931 models; year to pay; lowest rates in city. See Mr. Barnes, 1729 14th st.

REAL ESTATE LOANS 27

FIRST AND SECOND TRUST LOANS. C. F. WARING, 1416 F ST. NW. National 9172.

MISCELLANEOUS for SALE 35

PUPPIES—Boston terrier; sired by Trum's Billy Boy; reasonable. Phone Kensington 57-F-11.

TYPEWRITERS—Current models in standard and portable machines for rent; bargains in reconditioned typewriters. L. C. Smith & Corona, Inc., 1016 15th st. nw. National 0411.

WANTED—MISCELLANEOUS 36

BOOKS bought; highest prices; all kinds; any quantity. Phone Met. 5415. Pearlman's Big Book Shop, 933 G st. nw.

FURNITURE—If you want full value for your furniture, send to D. Notes; 25 years of fair dealing. Phone Dist. 8112.

GOLD, SILVER, WATCHES, DIAMONDS, and old jewelry needed for our mfg. dept. SELINGER'S Full Cash Value Paid. 818 F STREET.

ROOMS—FURNISHED 42

ARIZONA HOTEL—310 C st. nw., block off Pa. ave.; neatly furnished rooms; lobby; 3 baths on each floor; shower bath; continuous hot water; $4 week up; transients, 75c to $1.

CENTRAL, unusual living-bedrooms and 2-room suites, bath; also 2 rooms kitchen, bath; fireplaces; very clean, warm; janitor; adults; references. 1626 17th st.

DESIRABLE furnished rooms; with or without private bath. Apply 1735 Eye st. nw.

DOWNTOWN—14th st. nw., 1125. One large room and private bath, $7; 2 rooms and bath, housekeeping, $10 week. Metro. 7290.

DUPONT CIRCLE — 1320 19th. 2d-floor rooms; for gentlemen; next bath; continuous h. w., h.-w. ht., phone; reasonable.

EUCLID ST., 1658—Apt. 4. Near 16th st. and Col. rd.; attractive room; private family; meals optional. Col. 0093-W.

HALF BLOCK CONN AVE. (1901 N st. nw.) Clean, cozy single double rooms; plenty heat; hot water. Pot. 6405.

L ST. NW., 1333—Nicely furnished clean rooms; reasonable.

LANIER PLACE, 1773—Near 18th st. and Col. rd. Convenient to downtown; clean single and double rooms; continuous hot water; $5 up; board optional. Mrs. Jones.

M ST. NW., 927—Large room, $4 week; permanent person preferred; plenty of heat, hot water. Metro. 3910.

MASS. AVE. NE., 322—Newly furnished front rooms; hot-water heat; bath; near Capitol; reasonable rent.

NEAR CONN. AVE. (1841 R st. nw.)—Beautifully furnished; 2 or more; plenty heat; hot water; use reception rooms. Meals optional. Reasonable.

NEW HAMPSHIRE AVE. NW., 1824—Large front room; next bath; for 1 or 2; privileges; reasonable rent. Decatur 5814.

O ST. NW., 933 (Colored)—When in Wash. and want a nice clean place to stay at 50c night, try 933 O st. nw. (Nurse Anderson). Working women and girls only.

ONTARIO RD. NW., 2729—Nicely furnished single and double room; $4 up. Apply 1744 Col. rd., basement store.

OPP. MAYFLOWER — Clean, quiet, homelike apts.; 2-room, kitchen, bath, or room; well furn.; spacious; service available; references; adults. 1717 De Sales.

RIGGS PL. NW., 1819—Bus, cars, at corner; large front room; new twin beds; two gentlemen. North 0581.

THE MANCHESTER (1426 M nw.)—Rooms with private baths; maid service; all-night elevator; $40, $50, $60

VIRGINIA APTS.—2120 G nw. Rooms, $5. 1030 17th nw.—Large front rooms, single or double beds; $2-$3 each.

16TH ST. NW., 1509—Beautiful 100-room fireproof building, all outside rooms; near showers, elevator; new furniture; single rooms, $7; double rooms, $8.50, $10 weekly. Decatur 1459.

16TH ST. NW., 1846—Small room, adjoining bath; continuous hot water; also room; single or twin beds.

920 GRANT PL. NW.—Single room, front, 3d floor, $3.50; 1st-floor back room, $3.50 week; bath on each floor.

1242 12TH ST.NW.—Large front room, $4 week; small room, $2.50; other rooms; men only.

1428 N ST. NW.—Beautiful room; clean one with kitchen; in French family.

3504 16TH NW.—Attractively furnished room, with sleeping porch; next to bath; suitable for one person; very reasonable. Met. 9325.

CONN. AVE. NW., 5115.
Nicely furnished room; next bath; for gentleman. Emerson 8692.

MERRILL MANSIONS.
1361 Fairmont st. nw., top of hill; 14th st. car; nice suites, bath, kitchenette $10-$15 week; rooms, $7-10 week; day rates.

Furnished or Unfurnished 44

10TH ST. NW., 3546—2, connecting, housekeeping; heated; sink, cupboard; $4 week; adults. Call 3 to 8. Adams 0134-W.

ROOM and BOARD 45

DOWNTOWN location; attractive rooms; excellent table; reasonable rates; transients accommodated. Metro. 6179.

MASS AVE. NW., 1408 (Southern Club)—A home above the ordinary; for those desiring an unusually congenial atmosphere; rates reasonable.

R. I. AVE. NW., 1467—Single, 2 double rooms; 1, 2 or 3 persons; private, semi-private baths; dine, dance, bridge; congenial associates.

THE IVYWILDE, 1501 Mass. ave. nw.—Bright rooms, delicious Southern-cooked meals; rates reasonable.

THE MANCHESTER—1426 M st. nw. Room and bath, $40-$50; with board, $40 each and up; 2 in room. Dec. 0410.

VACANCY for two girls; southern exposure; twin beds. 1307 R. I. ave. nw.

ROOM and BOARD 45

16TH ST. NW., 1513—Attractive single and double rooms; for girls; congenial atmosphere; good meals. North 0045.

WANTED—Rooms—Board 49

GENTLEMAN desires large comfortable room; Northwest section; breakfast and supper; garage for car; has radio; desires to move Jan. 1. Address Box 61, Washington Post.

APARTMENTS—Furnished 50

BELMONT RD., 1814 (near 18th & Col.)—3 large, bright rooms, bath; 3d floor; newly decorated; priv. home. Call after 6.

DELIGHTFUL apt., all outside rooms; 5 rooms, 2 baths, large porch; gas, electricity included; $185. Phone Col. 5668.

APARTMENTS—Unfurnished 51

BROOKLAND—6 rooms, bath; modern, detached home; continuous hot water; garage. 1341 Newton st. ne.; Pot. 2948-M.

EAST CAPITOL ST., 311—Entire 3d floor, 2 rooms, large kitchen, bath; all modern improvements; $35, heat and lights included; adults only.

THE ALTON—1445 Park rd. Modern, fireproof bldg.; sunny front apt.; 4 rooms; large reception hall; Frigidaire on house current; 24-hour elevator; $79.50; furnished; $95 up; resident manager.

DESIRABLE downtown apartments, three and four rooms and bath. Low rent. Inquire Zager & Salus, 920 New York ave.

23 SECOND ST. N.E.
1 room, kitchen and bath.....$42.50
Electric Refrigeration.

3022 WISCONSIN AVE.
3 rooms, kitchen and bath.....$43.00
Electric Refrigeration.

431 KENYON ST. N.W.
4 rooms and bath..............$45.00

410 CEDAR ST.
TAKOMA PARK, D. C.
4 rooms, bath and porch.......$65.00

1111 LAMONT ST. N.W.
2 rooms, kitchen and bath.....$50.00
Electric Refrigeration.

3149 MT. PLEASANT ST.
5 rooms and bath..............$66.50
Refrigeration.

Wm. H. Saunders Co.
INCORPORATED.
Rental Agents
1519 K St. NW. Dist. 1016.

1324 Monroe St. N.W.
Electrical Refrigeration
Apt. 52, 5 r. and b..........$75.00

The Woodworth
Electrical Refrigeration
1206 16th St. N.W.
Apts. of 3 r. and b...$46.50 and $48.50

1440 Columbia Rd. N.W.
Electrical Refrigeration
Apt. 22, 4 r. and b..........$76.00

1820 Mass. Ave. N.W.
Apt. A 1 r. and b..........$47.50
Apts. of 2 r. and bath..$70.00 to $75.00

1001 Euclid St. N.W.
Electrical Refrigeration
Apts. of 3 r. and b...$42.50 and $50.00
Apt. 106, 4 r. and b..........$52.50

1440 Rhode Island Ave. N.W.
Apt. 25, 6 r. and b..........$77.50
Electrical Refrigeration.

425 D St. S.E.
Electrical Refrigeration
Apts. of 3 r. and b.....$45 and $47.50

THE WASHINGTON LOAN & TRUST CO.
Real Estate Dept. Na. 2440.

"CATHEDRAL MANSIONS SOUTH"

For Discriminating People.
3900 Connecticut Ave.

Spacious apartments. Electric refrigeration. 24-hour switchboard and elevator service. Large foyers. Exceptional large closet space. Units of 2 rooms, kitchen and bath, $55 and $60; 3 rooms, kitchen and bath, $70 and $80; 4 rooms, kitchen and bath, $110.

1 room, kitchen and bath, $42.50.

"PELHAM COURTS"
2115 P St. NW.

2 rooms, kitchen and bath, $55. Elevator and switchboard service. Frigidaire on house current.

"1732 CONN. AVE."

Studio apartments of 2 rooms, kitchen and bath, open fireplaces; one apartment suitable for business purposes; $65 and $85.

H.G.Smithy Co
1418 Eye St. Nat'l 5904

APARTMENTS—Unfurnished 51

THE CHANCELLOR
Close to Union Station and Post Office
214 Mass. Ave. NE.
1 room and bath................$35.00
1 room, kitchen and bath........$46.00
2 rooms, kitchen and bath.......$55.00
3 rooms, kitchen and bath.......$62.50
24-Hour Switchboard and Elevator Service. Electric Refrigeration.
Resident Manager on Premises.

THE AUGUSTA
Cor. N. Y. and N. J. Aves.
3 rooms, kitchen and bath......$48.00
Frigidaire On 2 Car Lines.

THE VELDA
1216 16th St. NW.
2 rooms, kitchen and bath......$47.00
Electrical refrigeration. 24-hour elevator service. Resident manager.

THE HARFORD
(Close to Central High School)
1315 Clifton St. NW.
Apt. 33—3 rooms, kitchen and bath, pantry..............$63.00
Large, Airy Rooms. Frigidaire.

1361 IRVING ST. NW.
3 rooms, kitchen, bath.........$65.00
Electric Refrigeration.

1737 NEW HAMPSHIRE AVE. NW.
3 rooms, kitchen, bath, porch...$75.00
Frigidaire Garage Space.

WEAVER BROS REALTORS
Washington Bldg.
Dist. 9486

OFFICES—STUDIOS for Rent 55

CHANDLER BUILDING
1427 Eye St. N.W.

Second-floor space as an entirety or in 2 units of 1,400 sq. ft., at a very low rental.

Also several individual offices with Secretarial Telephone Service.

SHANNON & LUCHS
Managing Agents
1435 K St. Natl. 2345

HOUSES—Rent—Unfurnished 58

BRYANT ST. NW., 152—Six rooms, bath, and 2-car garage, $50 monthly. Wm. H. Saunders Co., Inc., 1519 K st. nw., District 1016.

FOR RENT—Va., Md. and D. C.; 6 rooms, bath, garage, $60. 4 rooms, bath, $30. 5 rooms, bath, $37.50. 7 rooms, bath; near Wisconsin ave., $60. Fulton R. Gordon, Peoples Insurance Co. Bldg.; Dis. 5231; evenings Cleve. 4733.

MICHIGAN AVE. NE., 1301—Six rooms, bath; garage; modern; $75 per month. Wm. H. Saunders Co., Inc., 1519 K st. nw. District 1016.

COLORED.
1427 C st. se., 2-story brick, 5 rooms, bath, hot-water heat, electricity, large yard. $42.50.
GEORGE F. HANE.
1422 F St. N.W. Nat'l 3954.

WANTED—TO RENT 65

WANTED—Furnished house; 3 bedrooms, living room, dining room, kitchen, bath; garage; references. Nat. 3120, Br. 426.

HOUSES for SALE 68

An excellent opportunity is now offered in unusual home values by a local mortgage company, which has acquired a number of modern houses in good locations through foreclosure. For immediate disposal will sacrifice these properties at far less than even present day prices. Several beautiful bungalows included. Full information sent upon request, without any obligation to you. Address Box 60, Washington Post.

MOUNT PLEASANT
$11,000

Here is a modern home in perfect condition, containing all modern appointments, and situated just north of Park road, which is offered at $5,000 less than cost. There are 9 rooms, hot-water heat, electricity; new linoleum on kitchen; lavatory on 3d floor; lot 170 feet deep, with garage. Priced for immediate sale. PHONE LINCOLN 7063-W.

NEAR WARDMAN PARK

A delightful 3-story home, containing 10 rooms and 2 baths (6 real bedrooms); oak floors, hot-water heating plant, with oil burner; garage; new stove, new electric fixtures; entire property redecorated. This property will go a long way toward paying for itself and may be bought at a surprisingly reasonable price and on easy terms.

NATIONAL MORTGAGE & INVESTMENT CORP.
1004 VT. AVE. Na. 5833.

A Small Home
WESLEY HEIGHTS
The Garden Spot of Washington
60-ft. Frontage—Trees
Oil Burner
$13,500
W. C. & A. N. Miller
1119 17th St. Decatur 0610

COLONY HILL

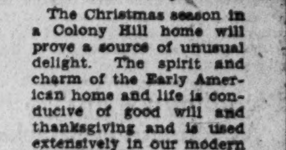

A Smart Village of Early American and Georgian Homes.

The Christmas season in a Colony Hill home will prove a source of unusual delight. The spirit and charm of the Early American home and life is conducive of good will and thanksgiving and is used extensively in our modern times to portray the joys of the season. A Colony Hill home will compensate you in real pleasure every day of the year.

1705 HOBAN ROAD
Open Daily
BOSS & PHELPS

To reach: Que St. to Wisconsin Ave., north one block to Reservoir Rd., west to 100 ft. beyond 44th St.

CLEVELAND PARK

12 Rooms—3 Baths
2-Car Garage
Trees—Beautiful lot
20,500 sq. ft.
The ground alone is about worth the price
$21,050
W. C. & A. N. Miller
1119 17th St. Decatur 0610

LOTS for SALE 72

COLORED—Thirty-one lots in D. C., 20x100 feet, $65; $1 month. Call Adams 6320, after 6.

LOWER REALTY TAX SEEN IN MAPES PLAN

$1.65 Rate Instead of $1.70 Looms if District Bills Pass Senate.

Hope for a reduction in the general property tax below the current $1.70 rate, if the Mapes tax bills are enacted by the Senate, yesterday was held out as a palliative to District residents, aroused at the sweeping nature of the measures.

Representative William P. Holaday (Republican), Illinois, a member of the Mapes committee, and a member of the District subcommittee of the House appropriations committee, which must approve the District budget, suggested real estate tax cut.

He said revenues from the proposed income, estate, gasoline and auto weight taxes, coupled with the Federal lump sum appropriation, probably would enable the subcommittee to drop from the District appropriations bill the following provision, which has been a part of the act for several years:

Would Be Dropped.

"The tax rate in effect in the fiscal year 1932 on real estate and tangible personal property subject to taxation in the District of Columbia shall not be decreased for the fiscal year 1933."

In its place, the rate might be fixed at $1.65 or whatever other figure the enhanced revenues from distributed taxes, and the sum decided on by the Federal Government, might warrant, he said.

"It would be up to the auditors to work that out after the bills went through, and House and Senate conferees decided just what amount would be the Federal contribution," Mr. Holaday told The Post.

In an interview a week ago, Representative Clarence Cannon, (Democrat), Missouri, chairman of the District apropriation subcommittee, intimated the general property tax might be raised 20 cents if the Mapes bills do not go through the Senate.

Boost May Be Necessary.

Mr. Holaday, a member of the subcommittee for six years, and who narrowly missed being its chairman, went Mr. Cannon one better yesterday. He said if the Mapes bills as drafted do not pass the Senate, it may be necessary to boost the general property tax here to $2 on every $100 of real estate and personal tangible property.

"The trouble is, District residents are confusing the four tax bills recommended by the Mapes committee with the question of the Federal lump sum, when they are two separate issues," he said.

"The question as members of the committee saw it was not, 'how much shall we cut the lump sum?' but 'what would be the fairest way to distribute taxes in the District, in accord with the best practices in other cities?'

May Be Higher Sum

"It was assumed that when the question of taxation was disposed of fairly, the Federal contribution would take care of itself. It was on that basis that the $6,500,000 was decided on."

While admitting that members of the appropriations subcommittee consider themselves instructed by the House to insert the $6,500,000 figure in the District appropriations bill, he pointed out that the Senate also has a say in the matter, and the result may be a higher sum. Whatever additional might be added would mean just that much more that could be deducted from the current general property tax rate, according to Mr. Holaday.

Though favoring a reduction in the real estate tax, Mr. Holaday agrees with Representative Carl E. Mapes (Republican), Michigan; Representative James A. Frear (Republican), Wisconsin; Senator William H. King (Democrat), Utah, and others that generally speaking the District should be taxed up to the level of other cities of its class. He said the people of this city have come to regard the United States as "something of a Santa Claus."

Discourages Home Owning.

His views on a cut in the real estate tax were echoed yesterday by Representative Ross A. Collins (Democrat), Mississippi, also a member of the Mapes committee, who pointed out that a high property tax discourages home owning. He said the time has come to distribute the tax burden along lines proposed in the Mapes report. Recently Representative Cannon also took a stand against high real estate taxes.

Representative Holaday disclosed yesterday that the question of residence did come up before the Mapes committee and that the committee purposely did not define what a "resident" was. He said the committee felt it should not draft the income tax bill in too much detail; that interpretation of its various provisions should be left to the administrators of the act. It was never the purpose of the committee to impose "double taxation" of the type Virginia and Maryland residents working in the District claim the bill levies on them, Representative Holaday said.

Bloodhounds on Trail As Woman Is Attacked

Warsaw, N. C., Dec. 24 (A.P.).—Town and county officers with bloodhounds spread a dragnet over this community in a search for a Negro who last night was alleged to have assaulted Mrs. Lillie Jenkins, 40, and attacked and wounded her 15-year-old son, Major Lee Jenkins, near here.

Physicians said Mrs. Jenkins' condition was not serious, but her son was under their care today. His scalp was lacerated and his body was covered with bruises sustained, his mother said, when he attempted to defend her from the Negro's attack. The Negro struck Major Lee a number of times, Mrs. Jenkins related, and then assaulted her.

Staunton Man Found Dead Beside Pistol

Staunton, Va., Dec. 24 (A.P.).—Homer L. Painter, 43, was found dead today with a pistol lying by his side. He was shot through the heart.

The tragedy occurred in an outhouse on the premises of a brother at Mount Sidney. Painter had suffered from poor health for some time. He is survived by his widow and two children.

Funeral services will be held Christmas Day.

HEIRESS AND FATHER REUNITED

Associated Press Photo.

Clare J. Penfield, Columbus, Ohio, chain store magnate, reunited with his daughter, Virginia, 19, at Providence, R. I. After a frantic search the girl was found in a Providence hotel room several days after she disappeared in Philadelphia en route home from a Swarthmore, Pa. girls' school. She was dazed when found and overstudy was believed by her father to have contributed to her condition.

AUTO INSPECTIONS SOUGHT IN VIRGINIA

Would Help in Reducing Road Accidents, Report of Committee Says.

Richmond, Va., Dec. 24 (A.P.).—Periodic inspection of all motor cars under rigid State supervision is called for in the report of the State Chamber of Commerce street and highway safety committee, to be delivered to all members of the General Assembly next week.

The State chamber proposal calls for adoption of a policy by the State which would make it illegal to issue a license to any driver for his car unless his application is accompanied by a certificate not more than 30 days old, guaranteeing that his automobile is in safe mechanical condition.

"Every State should adopt a law for the periodic inspection of all vehicles in the State under rigid supervision," the report says. "If not obligatory that all autos have inspection before issuing of licenses, at least all cars over four years old and all cars which have been repurchased, should be required to have been inspected.

"Old cars which can no longer be mechanically kept in safe condition should be eliminated from the highway. The State highway force should be trained to recognize the symptoms of mechanical defects, make sample tests, impress upon motorists the need for prompt repair of defective cars and withdraw from the highway forthwith cars in really hazardous condition.

"Both the importance and methods of proper inspection in maintenance should be emphasized in all educational campaigns for safety, particularly with reference to uneducated, untrained and immature drivers."

The committee pointed out that 15 per cent of all fatal motor vehicle accidents in the Nation were reported to have resulted from vehicular defects, either primary or contributing to the accident. Defects in lighting and glaring headlights were listed as factors, while defective steering gear, horns and other accessories and badly worn tires also were mentioned as important.

Release of Red From Jail Asked

District Organizer for Communists Sends Demand to Danville Chief.

Danville, Va., Dec. 24 (A.P.).—A demand for "immediate release" of W. G. Binkley, local organizer of the Communist party who was placed in jail yesterday on a charge of distributing incendiary propaganda, was received this afternoon by J. H. Martin, chief of police.

The communication, signed by Dewey Martin, of Charlotte, N. C., district organizer of the Communist party, stated that release was demanded in the name of a thousand workers who held Chief Martin responsible.

Binkley, who remains in jail because he has been unable to furnish bond set at $250, issued a statement today in which he stated that his arrest would be made an issue and that local Communists would put a ticket in the field for city offices in the election next June.

Man's Death Is Laid To Alcoholic Poisoning

Special to The Washington Post.

Annapolis, Md., Dec. 24.—Police Justice Thomas J. Hall, of the Eighth District, Anne Arundel County, gave a verdict of death from methyl alcoholic poisoning in the case of Irvin A. Smith, whose body was found near a sawmill at Drury yesterday.

Smith had been employed at the sawmill for several months by Oron Sherbert, owner, and lived in a shack near the plant. Mr. Sherbert found Smith's body near the shack while he was on the way to the sawmill. According to employes of a filling station, Smith had been drinking radiator alcohol for some time. Smith, who, police officials learned, was a native of Jacksonville, Fla., was formerly a licensed engineer in the merchant marine.

HEAVIER MOTOR TAX FAVORED IN VIRGINIA

Governor's Advisers Urge Levy to Yield Aded $200,000 Revenue.

Richmond, Va., Dec. 24 (A.P.).—Legislation that would increase State motor vehicle revenues by more than $200,000 annually through additional rates imposed principally on heavy highway haulers, was recommended to Gov. Pollard today by his advisory commission on motor vehicle legislation.

Safety measures also occupied a major place in the preliminary report which went to the executive offices today, to be followed by a proposed motor vehicle code within a short time.

The commission proposed a 5 per cent gross receipts tax on motor carriers, instead of the present 1½ per cent franchise levy, and offered a new schedule of for-hire fees, which together would yield more than $200,000 additional revenue to the road fund per annum.

For-Hire Fees Increased.

With the substantial increases in the for-hire fee schedule, the fees would be made twice as much as those for regular trucks, and truck fees would be increased more than 60 per cent.

Report schedules, the commission said, were based on figures it had compiled showing the actual damage "which heavier vehicles are known to do to the highways they traverse."

Other major recommendations included a drivers' license law designed to reduce fatal accidents 25 per cent; establishment of a permanent State traffic commission; a gasoline dealers law, with special measures against gasoline bootlegging; an arbitrary 45-mile-an-hour speed limit, an anti-hitch-hiking law; placement of motor vehicle peddlers under for-hire clauses; reduction of motor vehicle train lengths from 85 feet to 50 feet, and limiting the number of units to two; abolition of solid tires; prohibition of loading and unloading on highways; provisions for registration following owners instead of vehicles; temporary nominal nonresident registration; registration of business vehicles operated in the State by nonresidents; elimination of "speed traps" with provisions to nullify local ordinances paralleling State motor vehicle law; limitation of liability for persons riding as guests in cars owned by others; compulsory inspection provisions and a larger highway patrol force.

Private Motors Unchanged.

The commission recommended no changes in license levies on private cars or trucks under 2½-tons capacity.

A graduated schedule of heavier truck fees, ranged from an increase from $40 to $65 for 2½-ton trucks, to an increase from $200 to $310 for 5-ton trucks.

A similar schedule on for-hire fees ranged from an increase from $35 to $130 on 2½-ton vehicles to an increase from $100 to $620 for 5-ton vehicles.

The report gave detailed account of the new method of rating vehicles. It showed that the rate on 5,000 pounds (weight of vehicle plus load capacity) would be $15, and graduated the rate to 40,000 pounds at the rate of $1,195.

Other safety regulations provided that drivers involved in accidents resulting in a judgment for injuries to persons and property would be suspended unless and until such judgments are satisfied, or certain amounts have been paid thereon.

Passenger busses would continue to pay the 70 cents per 100 pounds license fee as at present. Freight common carriers would pay fees based on gross weight and the loads carried or to be carried at the same rate and on the same basis as privately owned vehicles are licensed.

Man Is Seriously Hurt When Struck by Train

Lexington, Va., Dec. 24 (A.P.).—C. T. Shephard, 63, South River, was seriously injured today when struck by a C. & O. freight train at the South River Station, between Lexington and Buena Vista.

He was brought to a local hospital, where it was said he probably suffered a fracture at the base of the skull.

EMPLOYMENT GAIN SHOWN IN VIRGINIA

Manufacturing Increase Is Factor in Improvement, Report Reveals.

(Associated Press.)

Spotted improvement in the Virginia employment situation was reported yesterday by the Labor Department.

During November, the department said in its review of conditions on December 1, there was a slight increase in silk, cotton goods, woolen goods, furniture, shoes, tobacco, powder and fiber manufacturing.

New employment opportunities also were afforded by seasonal demand for orchard," packing house and leaf tobacco market workers.

Shipyards continued active and a large number of persons were employed on highway and other public works construction.

Manufacturing Active.

Most manufacturing plants, the review said, were in operation, although some were on curtailed schedules.

The surplus of labor included railroad workers, coal miners, textile mill workers, cigarette machine operators, building and metal tradesmen, peanut factory workers, shipyard employes and unskilled laborers.

At Lynchburg, the report said, one hosiery and one textile mill worked overtime, but another textile mill and two pipe foundries were on curtailed schedules. There was a surplus of unskilled labor.

Fairly satisfactory schedules prevailed in plants at Martinsville, with no surplus of labor apparent. Three furniture factories work two hours overtime daily.

There was a noticeable surplus of weaving industry workers at Charlottesville, the department reported. One woolen mill continued operations on a part-time basis, affecting 160 workers.

Silk Mills Busy.

Although silk and hosiery mills worked overtime, there was a surplus of textile workers at Danville. Lumber mills continued to work on part-time schedules. Tobacco market activity furnished some employment.

One fiber plant and one power plant operated full-time at Hopewell, but manufacturing generally was on the part-time basis there. A powder plant added 50 workers.

Practically all industries were in operation at Petersburg, but production schedules were curtailed in a number of instances. One rayon plant transferred operations to Hopewell, taking with it 280 employes. A tobacco stemming plant resumed operations after a brief shutdown. Two hundreds were employed on building projects.

At Newport News, shipyards and railroad shops worked with full forces and generally manufacturing establishments worked on normal schedules. There was a shortage of competent farm help.

Norfolk's industries reported fairly satisfactory schedules and employment was afforded a large number of men by extensive construction at the naval base and elsewhere in the vicinity.

Navy Yard Hires Many.

A surplus of labor that embraced virtually all trades was reported at Portsmouth, although the navy yard had more than its average number of workers. Part time schedules prevailed in the building-material establishments and other products plants, as well as at a fertilizer factory. Part time schedules prevailed in most of Richmond's factories. Railroad shops and tobacco factories maintained a 5-day week schedule. The surplus of labor included building trades, railroad workers and unskilled laborers.

Nearly all plants at Roanoke were in operation, but many on part-time schedules and the supply of labor continued to exceed the demand. Building of dwellings furnished employment to a number of men.

There was a surplus of peanut factory workers at Suffolk., the center of the peanut industry. Several plants of various kinds operated on part-time schedules.

The employment situation at Winchester was fairly satisfactory. Two woolen mills continued operations with day and night shifts and three fruit products plants worked overtime.

Virginian Pardoned By Gov. Pollard

Richmond, Va., Dec. 24 (A.P.).—Linwood Bottom, sentenced to twenty years in the State penitentiary for the killing of Howard D. Brown, former prohibition agent, was paroled this afternoon, effective at once, by Gov. John Garland Pollard. Bottom had served a little more than six years and nine months.

He is the son of Davis Bottom, assistant in charge of the printing section of the State division of purchase and printing. He shot and killed Howard Brown on December 23, 1924. He claimed he acted in self-defense.

Tobacco Warehouse Is Destroyed by Fire

Henderson, N. C., Dec. 24 (A.P.).—Fire of undetermined origin destroyed the Planters Tobacco warehouse here last night in addition to about 20,000 pounds of the weed stored in the building. The damage was estimated by firemen at approximately $30,000.

C. S. Faulkner, secretary of the corporation owning the building, said the loss was partially covered by insurance. The warehouse was operated by N. R. White.

Leesbug to Light Yule Tree Tonight

Rotary Club Sponsors Town Celebration at Courthouse.

Special to The Washington Post.

Leesburg, Va., Dec. 24.—A community Christmas tree celebration will be held in Leesburg tomorrow night at 7 o'clock under the auspices of the Rotary Club. The tree is on the courthouse lawn and will be lighted every night during the holidays.

The Rev. G. Peyton Craighill, rector of St. James Episcopal Church, will have charge of the services, and a short talk wil be made by the Rev. Norris Harkness. Singing of carols will comprise the greater part of the program.

Dr. H. C. Littlejohn, president of the Rotary Club, will extend greetings to the assemblage. The invocation will be given by the Rev. W. M. Compton, of the Leesburg Methodist Church; the Rev. J. H. Montgomery, of the Presbyterian Church, will read the lesson, and the Rev. H. B. Jennings, of the Baptist Church, will pronounce the benediction.

The committee on procuring the tree and placing it is composed of Nels Nielson, George Hughes, Shirley Myers, Ben Bridges and Roscoe Rhodes.

ANDRE IS ACQUITTED IN WOMAN'S DEATH

Jury Clears West Virginia Dentist of Blame for Auto Killing.

Reno, Nev., Dec. 24 (A.P.).—Dr. Carl Pierre Andre, young West Virginia dentist, was acquitted of the murder of Mrs. Martha Hutchinson, his former fiancee, early today after one of the most sensational criminal trials in Reno's history. The verdict was returned 1 hour and 13 minutes after the jury was given the case.

Members of the jury indicated their discussions revolved about whether Andre could be found guilty of involuntary manslaughter. At one time the vote was said to have been eight to four for acquittal, then ten to two, and finally unanimous, that the death of Mrs. Hutchinson was entirely accidental.

Mrs. Hutchinson was killed the night of September 13, when she fell from Dr. Andre's automobile as they speeded down hill toward a resort on the outskirts of Reno. The State charged that Dr. André either shoved the young widow out of the car or caused her to be catapulted out by reason of his reckless driving.

Dr. Andre threw his arms about his elderly father, Omar J. Andre, Charleston, W. Va., glassblower, as the verdict was read in the crowded courtroom, then he hurried to a telegraph office to send a message to his invalid mother in Charleston.

Frequent mention of Reno's fast-living divorce colony was made during the trial as the State traced the movements of Dr. Andre and his relations with Martha Hutchinson through a maze of night club parties and dude ranch escapades which involved the names of numerous local persons and others more widely known.

Receiver Is Named For Orchard Firm

West Virginia Court Acts on Petition of Stockholders in Winchester.

Winchester, Va., Dec. 24 (A.P.).—A receiver was named today in the Jefferson County Circuit Court at Charleston, W. Va., for the Blue Ridge Orchards, Inc., located in that county.

The action was taken on petition of Harry C. Warden and his wife, Berryville, Va., and J. Ashby Sprint and his wife, of Winchester, four of the five incorporators of the company which operates orchards in Jefferson County and nearby sections of West Virginia and Virginia.

The corporation has an authorized capital stock of $100,000 and liabilities listed at $85,000, including $57,000 in bonds secured by a deed of trust on the Jefferson County properties.

Lynchburg Sets Record In Charity Relief Work

Lynchburg, Va., Dec. 24 (A.P.).—More relief work through Christmas baskets and stockings have been prepared for tomorrow than has ever been the case heretofore. The day will be a general holiday.

The city recreation department will broadcast through a loud speaker in an illuminated tree at the foot of Monument terrace. Frequent programs are to be broadcast tomorrow and through the holidays.

Dividends Are Declared By Winchester Banks

Winchester, Va., Dec. 23 (A.P.).—Several local banks have declared semiannual dividends at regular directors' meetings, and it has been announced that others will do so at early meetings.

Stockholders have voiced appreciation of the conservative manner in which banks of the Clearing House Association have been conducted, which has resulted in substantial amounts being added to reserve accounts.

KILAUEA'S ERUPTION CREATES LAVA LAKE

Largest Active Volcano Is Pouring Forth Tons of Molten Rock.

Hilo, Hawaii, Dec. 24 (A.P.).—Kilauea, the world's largest active volcano, was erupting today with scores of fountains hurling lava high in its great fire pit. A lake of glowing molten rock covered the 48-acre bottom of the pit and rose rapidly.

Aroused from its two years of slumber yesterday by a series of earthquakes, Kilauea began erupting. Many of its larger fountains tossed flaming rock 100 to 150 feet high, and with 50 to 60 smaller ones gave a magnificent pyrotechnic display throughout the night.

Cones left by the eruption of December, 1929, were nearly covered by the rising fire lake early today and the lava flow continued strong.

The central rift formed a three-quarter circle of spouting lava fountains on the Kau district side of the pit. The central rift increased the intensity of its eruption today, but the large fountains on the Hilo side slightly slackened their eruption.

Sulphur fumes, which had driven spectators back during the night, ceased to endanger visitors as day advanced. Many drove to the side of the pit, from Hilo, 30 miles away.

Reports from the volcano observatory said the eruption was the fastest in years.

The eruption was preceded by a strong quake Tuesday afternoon and a dozen earth tremors yesterday.

Kilauea, with a crater 8 miles in circumference, is one of the five active volcanoes on the Island of Hawaii. It is 4,000 feet above the sea, on the slope of Mauna Loa, itself an active volcano rising 13,675 feet. Native records say a violent eruption of Kilauea occurred in 1789, and there have been many outpourings since.

Hampton Soldiers Home Addition Is Approved

(Associated Press.)

Authority for the construction of a $35,000 addition to the Hampton, Va., Soldiers' Home Hospital was given yesterday by President Hoover. The addition will provide facilities for 200 men.

Administrator Hines, of veterans' affairs, announced an award would be made within a few days.

Three Beckley Stores Destroyed by Flames

Beckley W. Va., Dec. 24 (A.P.).—Three stores, their counters piled high with Christmas merchandise, were destroyed by fire here today. Firemen estimated the damage at more than $200,000.

Constable J. Cam McDowell was injured seriously. He was aiding firemen when the floor of one store collapsed and he was dropped into the flaming basement. Police and firemen formed a human ladder to rescue him.

Vital Statistics

BIRTHS REPORTED.

Lloyd H. and Florence E. Johnson, girl.
Frederick S. and Goldie I. Butler, boy.
Frederick M. and Ella C. Coxen, boy.
Elmer S. and Helen Gaum, boy.
Joseph P. and Frances T. Helm, boy.
Clyde E. and Grace R. Ferris, boy.
John S. and Catherine G. Wynne, boy.
John A. and Julia O'Hara, boy.
John M. and Fannie L. Sine, boy.
Robert S. and Nina Wathen, girl.
Robert E. and Elizabeth O'Brien, girl.
James J. and Mary W. McCanon, girl.
Charles M. and Hilda M. Wilson, girl.
Frank and Bertha Jones, girl.
William A. and Beulah E. Anderson, boy.

LICENSED TO MARRY.

William Alfred Hake, 23, Waycross, Ga., and Lillian Martha Keith, 23. The Rev. G. F. Dudley.
Dayton D. Hupfer, 32, and Eula Guster, 29, Bluefield, W. Va. The Rev. J. R. Sizoo.
Charles B. Stewart, 30, and Eva M. Scott, 38. The Rev. J. M. Briggs.
Simon Zvares, 23, and Belle Hevzfeld, 22, Baltimore, Md. Rabbi J. T. Loeb.
Fabius Fox Aaronson, 25, and Ann Futrowsky, 23. Rabbi George Silverstone.
J. Sydney Wolf, 24, and Gertrude Kabakoff, 21, Memphis, Tenn. Rabbi A. Simon.
Clarence T. Blanz, 26, and Gwendolyn Sargent, 22. The Rev. R. N. Edwards.
Vernon M. Mosley, 25, and Lydia Rheinbold, 30. The Rev. F. W. Siffrin.
William J. Birthright, 29, and Alma Franklin Donaldson, 22. The Rev. J. J. Rives.
Maurice McClure, 28, and Ruth Meador, 31, Clarendon, Va. The Rev. J. E. Briggs.
William Blank, 29, New York City, and Ida Golden, 30, New York City. Judge R. E. Mattingly.
John P. Reed, 22, U. S. Navy, and Davis Southward, 18, Richmond, Va. The Rev. A. F. Poore.
John F. Jordan, 32, Baltimore, Md., and Anna M. Herman, 35, Baltimore, Md. The Rev. L. J. McDougle.
Irvin E. Alley, 27, Richmond, Va., and Bernice V. Griffin, 18, Richmond, Va. The Rev. A. F. Poore.
Cornelius V. Pease, 21, Mechanicsburg, Pa., and Grace Westhafer, 21, Mechanicsburg, Pa. The Rev. H. M. Hennig.
Clif Y. Stephens, 29, Marietta, Ga., and Viva Mae Marsh, 25, Marshalltown, Iowa. The Rev. W. E. LaRue.
William Spiegal, 24, Baltimore, Md., and Anna Stiffman, 20, Baltimore, Md. The Rev. M. A. Horwitz.
Albert Coleman, 22, and Laura J. Johnson, 18. The Rev. R. B. Ford.
Johnie Smallwood, 26, and Evelyn Potter, 29. The Rev. J. W. McCoy.
James E. Roberts, 56, and Nancy C. Atkinson, 42. The Rev. R. F. Coates.
Henry L. Johnson, jr., 27, and Elizabeth W. Syphax, 24. The Rev. F. J. Grimkl.
Uriah O'Neal, 26, and Nora Dudley, 18. The Rev. W. B. Battle.
James Williams, 29, and Pearl Rollins, 27. The Rev. B. W. Johnson.
Joseph French, 26, and Edith Hill, 21. The Rev. E. A. Christian.
Joseph Glover, 22, and Edith Osborne, 21. The Rev. W. L. Washington.
William A. MacDonough, 27, and Elizabeth K. Newman, 22. The Rev. W. A. Shelton.
Joseph Glover, 22, and Edith Osborne, 21. The Rev. W. L. Washington.
Victor R. Smith, 27, and Harriett Denny, 19. The Rev. W. D. Jarvis.
Charlie R. Jones, 21, and Dorothy E. Adams, 19. The Rev. Ulysseus Creecy.
Minor William, 55, and George Jones, 25. The Rev. Earl Harrison.
William Madison, 19, and Lucile D. Scott, 15. The Rev. J. E. Loving.
Colli Murray, 21, and Pauline Johnson, 18. The Rev. S. D. Franklin.
Edward Brown, 33, and Beulah Williams, 35. The Rev. James Spellman.

DEATHS REPORTED.

Cecelia W. Thornton, 93 yrs., 1901 K st. nw.
William S. Lyon, 87 yrs., 1740 Poplar lane nw.
Dora J. Rankin, 72 yrs., 1412 Decatur st. nw.
Hugh W. Curran, 70 yrs., 5432 31st st. nw.
Rebecca Levy, 68 yrs., Georgetown Hos.
Agnes Brady, 64 yrs., en route to Gallinger Hos.
Margaret S. McGivney, 62 yrs., Garfield Hos.
Helena Pray, 58 yrs., Garfield Hos.
Mabel H. Willett, 57 yrs., Garfield Hos.
Burton C. Rogers, 53 yrs., 3100 Wisconsin ave. nw.
Everett Lawrence, 52 yrs., Nat'l Homeopathic Hos.
Amelia A. Wolfe, 49 yrs., 6019 Western ave. nw.
Mary A. Leibin, 46 yrs., Georgetown Hos.
Leo B. Abernethy, 42 yrs., Gallinger Hos.
William G. Brown, 33 yrs., en route to Emergency Hos.
David G. Norafose, 31 yrs., Walter Reed Hos.
Irma R. Haas, 15 yrs., 1338 F st. ne.
Richard L. Stocks, 2 days, 414 2d st. nw.
Adeline H. Mathews, 80 yrs., 2016 8th st. nw.
Belle Gillom, 64 yrs., Gallinger Hos.
Hannah Gough, 60 yrs., Gallinger Hos.
Julia Chapman, 54 yrs., 527 Johnson ct. nw.
Samuel Roland, 42 yrs., Gallinger Hos.
Horace R. Gaines, 37 yrs., Freedmen's Hos.
Charles N. Gordon, 35 yrs., Casualty Hos.
Iseta L. W. Hancock, 34 yrs., 1022 20th st. nw.
Blanche Bryan, 31 yrs., Home for Aged and Infirm.
Viola Allen, 24 yrs., 118 L st. sw.
Van D. Mosby, 16 yrs., 2300 13th st. nw.

Schoolboy Falls 75 Feet From Tree; Clings to Life

As the result of injuries received in a 75-foot fall from a tree platform built in a spirit of boyish adventure in the woods near Klingle road and Courtland place northwest, Henry George Wallace, jr., 14 years old, son of Capt. and Mrs. George H. Wallace, U. S. N., living at 2029 Connecticut avenue northwest, is in a critical condition at Mount Alto Hospital.

According to witnesses the youth was running across the platform when a board broke, precipitating him to the earth. Probably the only reason why he survived the fall was due to his striking two branches in his descent.

He was removed to Mount Alto Hospital in a passing car and treated for a fracture of the skull, fractures of both wrists and shock. His condition is said by attending physicians to be critical.

A member of the high school cadet corps and an honor student at Western High School, young Wallace's accident has enveloped the holiday spirit which prevailed among the student body with an atmosphere of sorrow, as he was very popular with his fellow students.

A Clear Thinker—Alert —Abreast of the Times. He Inspires Confidence —Widely Read, of Course ..and Starts His Day with

THE DAILY POST

Well informed Washingtonians—men and women—are following these features daily in The Post

SOCIETY NEWS AND EVENTS
THIS MORNING
MIRACLES OF SPORTS
HELPING THE HOMEMAKER
DARE INTERPRETS THE MODE
STOCK EXCHANGE NEWS
WIVES OF TOMORROW
CULBERTSON ON CONTRACT
FIFTH AVENUE FASHIONS
ABOUT THE SHOWSHOPS
GUEST'S DAILY POEM
WHAT TODAY MEANS TO YOU
DAILY CROSS WORD PUZZLE
FILM TIME TABLES
DAILY RADIO PROGRAMS
STRANGE AS IT SEEMS
HOW TO KEEP WELL
25 YEARS AGO TODAY
THE ONCE OVER
INDOOR AND OUTDOOR GARDENS
THE EDITORIAL PAGE
A PAGE OF COMICS
LOCAL AND SUBURBAN NEWS
NEWS OF THE WORLD FROM THE ASSOCIATED PRESS AND OTHER NEWS SERVICES

▼

Phone the Circulation Department

NAtional 4205

The Washington Post

The Capital's Greatest NEWSpaper